Public Library Saug20

CIRCULATION less than — A MILLION — Per Issue

THE UPLAND NEWS

Published on THE FISH DAYS Tuesday, Friday as the Salad

VOLUME TWENTY-SEVEN, NO. 13 | UPLAND, SAN BERNARDINO COUNTY, CALIFORNIA, TUESDAY, JUNE 28, 1921 | $3.50 PER YEAR

MORE FUNDS NEED OF FARM BUREAU

That the county should provide additional funds for the Farm Bureau work instead of demanding a reduction in expense, was declared yesterday by Dr. D. S. Fox, when he was called before the board of supervisors, along with the heads of several other departments, who were questioned regarding an over-draft on their funds as fixed by the budget.

Dr. Fox declared that the work of the Farm Bureau should be extended to render educational assistance to the citrus fruit growers. He said the work of the horticultural commission was corrective and therefore the citrus department of the Farm Bureau would not be a duplication of the work of another county agency. He said the work of such a department would be to seek an increase in crop output. Money to take up this work should be provided by the county, said Dr. Fox.

The supervisors yesterday took up budget matters with the district attorney, Welfare Commission, Farm Bureau and the county hospital department. All these departments have overdrawn their budgets, it was declared by the supervisors, and they demanded an explanation. In each case the increased expense was assigned to unexpected calls for expenditure.

The supervisors declared the departments had to keep within their budgets and that during the approaching fiscal year the budget appropriations must be cut.

Arrangements for a conference with District Attorney T. W. Duckworth and Sheriff W. A. Shay were made. The supervisors are to ask that the sheriff's office be requested by the district attorney to handle the bulk of the detection of crime cases now being paid for out of the district attorney's revolving fund. The supervisors say efficient deputy sheriffs can be employed cheaper than operatives. When the new liquor ordinance is adopted, detection of violators will be made easier, for possession of liquor for illegal purposes can be proved with less expense than sale, it is said. The new prohibition ordinance will be taken up next week by the supervisors. Sheriff Shay told the supervisors his office would do anything in its power.

C. T. Russell resigned as constable at Amboy and James A. Chambless was appointed to succeed him.

Board of equalization will be on session from July 5 to 18, inclusive, to take up all protests of assessments.

Franchise to operate a power line into Bear Valley was granted to B. T. Ergenbright.

Property owners in Alta Loma petitioned for the improvement of Monte Vista street. Supervisor C. E. Grier will take up the matter.

Proposal for the installation of gas at the General Hospital was discussed by the supervisors. The payroll could be cut at least one employee, it was said.

BRADY WINS A. T. A. TROPHY AT THE VERNON MEET

Several members of the Lone Hill Gun Club motored to Vernon on Sunday and took part in the second registered club tournament on the Vernon grounds, 50 shooters participating altogether.

The Upland team won second place place with a score of 232x250. O. P. Brady was awarded first prize, his score being 97x100. P. O. Long won fourth place with a score of 94x100. Others taking part from Upland were W. E. Allen, C. F. Person, Roy Creighton and P. G. Peterson.

PICNIC FOR P.-T. A. MEMBERS AT FAIRMONT PARK

Mrs. K. W. Fuller, president of the local Parent-Teachers' Association, has received a notice from Mrs. H. Smith, corresponding secretary of the fifth district of the California Congress of Mothers and Parent-Teachers' Association, that an all-day picnic will be held on Thursday next, June 28, in Fairmont Park, Riverside, to which all members of the P.-T. A., their families, and any one interested in the work, are cordially invited.

The morning will be devoted to business and reports of the State and national conventions, and following the basket luncheon at noon a good program has been provided.

Mrs. Ewing, State president, and Mrs. C. C. Noble of Los Angeles will be two of the visiting members, and all Upland mothers and friends are asked to come and meet these prominent workers.

NOTICE!

Owing to the fact that The News folks want to celebrate July 4th, and to a certain extent recover from the celebration before again going to work, The News will be issued on Wednesday, July 6th, instead of on Tuesday, the 5th. 13t2

NOT UNION DIST. SAYS SUPT. WOOD

That high school districts formed by annexation of adjacent elementary school districts, as provided in the bill recently passed by the State Legislature compelling all grammar school districts to become a part of some high school district, will not be union districts, is the opinion of Will C. Wood, State superintendent of public instruction. Mr. Wood bases his opinion on the ground that no such provision is distinctly set forth in the bill, and that Mark Keppel, Los Angeles county superintendent of schools, and author of the bill, declares no such organization was intended.

If the opinion of Mr. Wood, and the plan of Mr. Keppel, hold, the present city board of education will in no way be affected. In case the district automatically becomes a union district, the elementary school and the high school will necessarily be governed by different boards.

Mr. Woods sets forth his views in a letter to Mrs. Grace Stanley, county superintendent of schools, writing as follows:

"Wherever elementary school districts are annexed under the provisions of this section (referring to section 1734-B of the school law) they are entitled to vote for the members of the high school board as provided in said section. The annexation of elementary school districts to such high school districts under this section does not create a union high school district or effect the existing organization of the school board. The districts annexed to vote on bond issues or special taxes are entitled to representation on the high school board if they can command a majority of the votes of the entire district and are subject to taxation for high school purposes on the same basis as an original district.

"The city high school board under this law will not be a different one from the elementary school board. The districts so annexed are not entitled to representation as such on the board, but the electors in such [illegible] school trustees at the next election."

According to Wood, the State attorney general has as yet made no ruling on the new law which has, however, been directed to him for his opinion. Job Wood, deputy in the office of Mr. Wood, and for years State statistician, and Sam Cohn, present statistician, are of the opinion that the bill does create a union high school district.

According to Mrs. Grace Stanley, county superintendent of schools, San Bernardino is the only city in this county which will be directly affected by the ruling in case the union high school is declared the solution. All high schools of the county can enter into union high school districts with the exception of San Bernardino, Mrs. Stanley declare, this being the only city of fifth class operating under a city charter in the county. There is no provision in the city charter for the entrance of the high school into a union district, and whether the State law can take precedence over this is not known. Preceding bills in the State school law do not provide for entrance of city high schools into union high school districts, it was pointed out by Mrs. Stanley.

In case the union high school district can not be created, elementary schools entering the present district would not have representation on the board of education in that the city board of education directs the elementary schools also and would not have jurisdiction over other elementary districts. That residents of the elementary district could legally be allowed to vote in city elections where members of the school board were elected, is a question, according to Mrs. Stanley.

HOUSE SOLD ON EIGHTH AVENUE TO PASADENAN

P. J. Boehm has sold his home on Eighth avenue to A. L. Eisenhawer of Pasadena, who takes possession today. Mr. and Mrs. Boehm, their son, Herbert, and daughter, Mrs. E. J. Swanson, and children, leave today for Los Angeles, where they have bought a house on West 62d street. Herbert Boehm is employed in the trust and savings department of the Citizens Savings Bank on Hill street, Los Angeles, and will make his home with his parents. Paul, the younger son, remains in Upland for the present.

GUATEMALAN COAL FIELDS

An extraordinary session of the Guatemalan national assembly is considering legislation to open oil fields in Guatemala to public exploitation within a short time. The Herrera government proposes oil taxes shall be moderate.

G. A. HANSON FIRST NAT'L BANK DIREC'R

G. A. Hanson, president of the Upland Chamber of Commerce, buyer, grower and shipper of citrus fruits, pioneer citizen and well known throughout the city in both business and social circles, is today a director of the First National Bank, his appointment having been made to fill the vacancy occasioned by the death of R. T. Nelson.

The loss of Mr. Nelson from the board of directors of the First National was most keenly felt by his associates, and for several weeks officials of the bank have been studying the problem as to who should be named to take Mr. Nelson's place, with the result that Mr. Hanson was chosen as Mr. Nelson's successor on the board of directors.

This gives to the First National an excellent board of directors, all the members being businessmen of many years' experience. The directors are Chas. V. Barr, A. Podrasnik, R. F. Lemon, C. T. McCulloch, Wm. Rohrig, Harlow S. Wilson and G. A. Hanson.

THEY GATHERED AT THE RIVER

It has been said that young lady bookkeepers, stenographers, accountants, cashiers, etc., are not good cooks, but this condition does not exist among the young ladies employed in the Commercial National Bank and Citizens Savings Bank, for yesterday they proved to the male employes, officers and directors of the bank that they are excellent cooks.

Yesterday some one suggested that it was an ideal time to have a picnic—and they proceeded with the picnic, with all the trimmings. At 4 o'clock the entire bank force boarded their trusty gas wagons and went south to the Santa Ana River, where [illegible] Commercial National Bank states that the young ladies of the bank are culinary artists from every angle, for the broiled steaks and all the other picnic dishes were excellent. After the dinner was over some of the directors of the bank found it necessary to return home, but the rest of the party had a great time.

Did you ever sit on the bank of a stream as the sparkling waters murmured past you? And did you ever hanker to dip your dainty feet into the coolness thereof? 'Tis whispered that these bankers obeyed that impulse and, O BOY! what a time they had wading just like they used to when they were kids.

SUMMER DOINGS AT CHAFFEY COLLEGE

Miss Dorothy Van Annam was the soprano soloist with the Girls' Glee Club that delighted the crowd that packed the library Sunday night. The girls were generous with songs, but still the students wanted more.

◈ ◈ ◈ ◈

Tonight at 8, after an informal sing, Mrs. Grace C. Stanley, county superintendent of schools of San Bernardino County, and one of the forward-looking educators of California, will speak.

◈ ◈ ◈ ◈

Monday morning the enrollment made a new high mark, with a total of 114. This figure is about 20 per cent larger than the total registration at the Davis session last year.

◈ ◈ ◈ ◈

With a large crowd in attendance the Summer session picture palace gave its first peformance last Friday night. All the pictures were of an instructive nature.

◈ ◈ ◈ ◈

The mammoth hot water incubator with 12,000-egg capacity was the object of greatest interest to the poultry students in their trip to Fontana Saturday morning.

◈ ◈ ◈ ◈

A score of members of the class in Animal Husbandry, with Mr. Miller and Mr. Condee, visited the plant of the San Antonio Packing Company last Friday morning. This week the class is studying sheep husbandry, and two field trips are on the schedule.

LITTLE "PHAT" IS HERE

O joy! Little "Phat" is here.

But to explain. R. F. Graetinger is city editor of the Daily Report, and he is famously known among his friends as "Phat." The other day the stork called at the Graetinger home and left a 10-pound boy. He hasn't been named "Little Phat" by his parents, but their friends have named him that.

MORE LIGHT FOR UPLAND'S JOY NIGHT

Upland's second Joy Night of the 1921 Summer season is scheduled for Thursday night, and those who enjoy band music throughout this section will be there. Although last Thursday night was decidedly chilly, indications are for a warm evening Thursday of this week, and the weather regulates the crowd much more than many realize.

And Mayor Johnson wants more light at the band concert, so do Councilmen Francisco and Whitney of the light committee. They realize that a promenade without light is like shaking your head in the dark and that there is absolutely no use getting all dolled up like a piano lamp or a circus horse or a sore toe unless some one is going to see how you look and pass remarks on your appearance. Here's to the light committee of the city council, and may the candle-power of those lights be many watts!

A special feature of the program will be a trombone solo by Mr. Malone, while the entire program is replete with the best in band music.

The program follows:

1. March, "American Honor"..Crosby
2. Unfinished Symphony (by request)..................Schubert
3. Trombone Solo (selected)— Mr. Malone
4. Three Dances from Henry VIII. ....German
   (a) Moorish Dance
   (b) Shepherd Dance
   (c) Torch Dance

INTERMISSION

5. March, "Fort Omaha"......Farror
6. Selection from "Faust"....Gounod
7. Concert Waltz, "Il Bacio"..Arditte
8. Selection from "Robin Hood"... ....Robyn
9. "Star-Spangled Banner"........Key

FIRE CHIEF BREST URGES CAUTION 4TH

[illegible] carelessness in shooting fireworks, Fire Chief G. A. Brest says, in issuing a warning to the people of Upland to be very careful with fireworks on the 4th of July.

"It would be too much to ask that the boys stop using that form of celebration, but I want to ask that everybody use every precaution to prevent fires on the 4th of July," the fire chief says. "Every year we have fires that are caused by carelessness in the use of firecrackers. Even the grass fires are dangerous, especially on a day like the 4th, for the fire truck might be at some other place and serious fires might develop before they could be reached. Thus far we have had no fires as a result of the firework, but the danger increases as the 4th draws nearer.

The following rules, if followed, will assist in fire prevention on Independence Day:

"Be sure matches are out before throwing them down.

"Never throw firecrackers on the roofs of buildings, in grass, in waste paper or any place where there is a possibility of causing a fire.

"In case of fire call 73 on the telephone.

"Remember thousands of dollars' worth of property goes up in smoke every year as a result of 4th of July celebrations."

Not only the danger from fire is thought of when firecrackers are mentioned. During a 13-year period from 1903 to 1915, inclusive, 1862 lives were lost and 42,089 persons were injured in 4th of July celebrations, according to the American Medical Association.

The cost of the pyrotechnic display in the United States in 1920 was $465,631. California's portion of that was $40,000. The cost is increasing from year to year, reports show.

Chief of Police J. F. Sawyer has warned the people that they are violating the law if they shoot firecrackers before the 4th of July, Fire Chief Brest warns against the careless use at any time, and E. R. Bowman, city health officer, has stated that every effort should be made to keep children from getting hurt with the fireworks.

ONE REDEEMING FEATURE

The short skirt decreed by fashion has at least one redeeming feature. Women won't have to elevate them when a poor, innocent mouse comes gamboling around.

REVELATIONS OF MICROSCOPE

Professor: "When you examine a dog's lungs under the microscope, what do you see?"

"The seat of his pants, I suppose." —The Pelican.

PRIZE FIGHT BY WIRELESS COLONIAL

The last showing of Chas. Clary in "Sunset Jones" is scheduled in the Colonial theater tonight, while for Wednesday and Thursday evenings Manager Fielding has a bill which you will want to see.

The main feature of the program is Thos. Meighan in "The City of Silent Men." The hero of the story was sent to prison on circumstantial evidence and escaped by being nailed up in a wooden box, being hauled out the south gate of the prison by a four-horse team. The story is full of thrills. Along with other entertaining features comes H. C. Wire with his piano accordion.

Your Opportunity

On Saturday at 11:30 a. m. returns by wireless of the Carpentier-Dempsey fight will be received at the Colonial theater. Thos. H. Wells and Wm. Bryan, wireless operators, will have their apparatus set up on the Colonial stage and Manager Fielding extends an invitation to all interest d in the fight to come to the Colonial as his guests. Returns will begin coming in at 12 o'clock.

OATMAN MINING TOWN FIRE SWEPT

Fire yesterday swept the business district of Oatman, one of Arizona's leading mining towns, and only half a dozen buildings are standing today among the smouldering ruins of the commercial district. The damage will run from $250,000 to $500,000, with practically no insurance. None of the mines or mine buildings was damaged.

Important among business houses burned were St. Francis Hotel, Oatman Hotel, Grimes Hotel, Kittleston Hardware store, Farrow-Storkpool Auto Motor Company, Fisher building, garage, ice plant, Oatman theater and numerous warehouses. [illegible] Company, drug store, [illegible] building and Desert Inn.

The fire was discovered at 2:15 yesterday afternoon in the annex of the St. Francis Hotel, and it spread to adjoining buildings, most of which were frame structures of from one to three stories. As far as is known no lives were lost, but four persons were painfully injured.

Help was sent from Needles and Kingman, Ariz., but arrived too late to be of assistance. The fire burned itself out early last night.

Oatman had a production of about $30,000,000 from its mines last year. Its present production is considerably less, having averaged about $250,000 monthly of late.

Smoke from the fire could be seen plainly from Needles late yesterday afternoon.

Those injured were Mr. and Mrs. J. R. Marks, Albert Smith and Earl Parsons.

Special sheriff's deputies have been sworn in and the burned portion of the town put under guard. The hospital in Needles is caring for the injured and those made homeless are being cared for by those whose homes escaped damage.

BUTTER-KIST POPCORN DRAWS LARGE CROWDS

L. J. Longworth, who has recently started a popcorn and ice cream business in his new building north of the Colonial theater, did not anticipate such a rush of business last "Joy Night," and many customers had to go away disappointed. His "Butter-Kist" machine is the latest type and pops away merrily.

Fresh roasted peanuts is also another delicacy to be purchased there, and ice cream, cold drinks and other good things are all on sale at reasonable prices.

READ ADS AND SAVE MONEY

Never was there a time in the history of this country when the people were as constant and inveterate readers of newspapers as they are today, and this is especially so in the matter of newspaper advertising. People who a few years ago would hardly look at an advertisement now digest every word of it, and they do it with a purpose. The human mind is broadening and expanding, and becoming more liberal. It demands food, and particularly the class of food that conserves the financial interests of the reader. The demand is satisfied in perusal of newspaper advertisements provided for quick action is taken to grasp money-saving opportunities offered. The well-worded advertisement appeals directly to every well-balanced mind. It points the way to economy. And the wise businessman advertises accordingly.

FIRE BURNS SHACK THREATENS HOUSE

Upland's famous fire-fighting force had a real job before it yesterday at noon when a small shack on West street, just west of Campus avenue, caught fire from a leaking oil stove.

Mr. Schavanoff and his friend, former soldier boys, occupied the shack as "batching" quarters. Schavanoff was preparing his noonday meal, supposing the oil stove in good condition. While his dinner was cooking he lighted a cigaret and went out in the front room, and on his return found the kitchen a mass of flames.

The fire department was called and arrived in time to prevent the fire destroying an unoccupied cottage next door owned by Ed Lane.

From the shack the fire caught a cypress hedge, spread to the northwest in the dry brush, and for a time it looked as though the Lane house would burn, as the fire had a good start in the roof.

Upland's fire fighters were equal to the task and soon had a line of hose running from Sonora town south to the fire. With the booster pump in operation nozzle men had all they could handle to balance themselves on the sloping roof and at the same time play the water over the house as well as keep down the hedge and grass fire. But they proved equal to emergency and soon had the fire under control.

This is the first serious blaze since the Upland Foundry fire.

Mr. Schavanoff, who was gassed in th army and lost everything he possessed in the fire except his clothes and a bicycle, which was on the front porch, stated that he was unable to stand the smoke or he coul have saved more of his possessions, the most valuable of which were his discharge papers from the army.

PATRIOT GIVEN BURIAL HONORS

That Ralph Theodore Kingery stands of Californians as a symbol for the greatest sacrifice within the power of mortals to make, was the declaration yesterday afternoon of the Rev. R. C. Stone, pastor of the Upland Presbyterian Church, officiating at the last rites of the Ontario boy, son of Mr. and Mrs. W. D. Kingery, and the first man from this State to be killed in the first-line trenches during the world war, whose body arrived in Ontario from France Friday.

City Hall Park, Ontario, was thronged with thousands for the funeral, which was under the direction of Ontario post, American Legion. Attending also in bodies were the members of the Woman's Auxiliary of the Legion, formerly the Ontario War Mothers' Club; Ontario post, G. A. R.; Ontario Woman's Relief Corps; Upland post, American Legion, and members of other Legion posts from nearby cities.

A wealth of beautiful floral offerings surrounded the flag-draped casket. Services opened with the reading of the 23d Psalm by the Rev. Stone, followed by remarks by E. J. Sandford, chaplain of Ontario post, who spoke of the part music played for the men in the army camps, and who was followed by the Legion quartet singing Comrade Kingery's favorite hymn, "Beautiful Isle of Somewhere." Chaplain James Bracewell of Ontario post, G. A. R., led in prayer, followed by Rev. Stone as the principal speaker. He gave a brief resume of the life of young Wingery, who left Ontario for Camp Lewis in September, 1917, to be forwarded to New York shortly afterward and on overseas, arriving in England on Christmas Day, 1917. He was killed in action in February, 1918, more than three years ago.

At the close of the address Paul Houghton sang "Dear Old Pal" and Commander Arthur I. Peterson of Ontario post announced the line of march to Bellevue Cemetery, where the body of California's first world war hero went to its final resting place and where a firing squad from Ross field gave the final salute.

ON HIS DIGNITY

Foreman: "What is all that argument about down the road?"

Laborer: "Why, the man running the steam roller wants us to call him a chauffeur!"

HINTS FOR GARDENERS

Correspondent asks us what we do about cutworms. Our method is to carry them to a vacant lot and turn them around three times, thus getting them so confused that they can not find their way back. This has been found infallible.

FROM SANDHEAP TO A CITY OF 16,000

They builded it upon the sands, yet the foundation seems firm.

Venice of America is the realization of a dream, and when Abbott Kinney first told of his plans those who heard them scoffed at the idea, while Kinney's friends even doubted his business ability.

But Venice of America evidently is satisfactory to thousands, for every day visitors throng the city to enjoy all the variety of amusements which have been provided.

Newspaper men of Southern California, together with their families, spent over Sunday at Venice as guests of the city, and through the courtesy of the Chamber of Commerce saw all the sights and enjoyed the breezes of the seaside town.

Venice for many years was considered a struggling beach resort, but for the past 10 years has been taking on city ways, for today there are 16,000 people there, and the most of them are employed making the rest of the people happy, for it's their job to provide amusement for all those who come to the city.

Venice of America was laid out with narrow streets and canals in imitation of the Italian city, the streets predominating in number. As the city was mapped before the automobile was inflicted on us, motorists have a strenuous time threading their way through the city, yet it makes it all the more interesting.

Many Signs

Venice might well be termed the city of signs, yet no one believes in them, and whether the officials of the seaside town take any stock in them was not learned. A sign over a fountain in the Venice bathhouse states "Bathers keep off the fountain," yet there were from 10 to 20 bathers perched on the fountain, having the time of their lives.

The main thoroughfare through Venice is called "The Speedway," yet speed and that speedway are no relation, for it's too narrow and there are too many people crossing to make a speed of over five or 10 miles an hour. [illegible] ly failed to do as the sign instructed. And, by the way, have you ridden on a roller coaster? A nephew of The News man remarked, "There's sure some kick in that coaster!" KICK—it was nearer collapse. Take a typical country editor, who's the grandson of a Congregational minister, give him a ride in one of those coasters and the one or two hairs remaining as sentinels on the top of his head will rise up with indignation—then give up the ghost.

But Venice has all those things that made Coney Island famous, and although fire swept away a portion of it a few months ago, the pier that was burned, together with all the concessions, will soon be in operation again.

Newspapermen saw the Ince studios at Culver City yesterday, and those who didn't care to witness the making of a movie went fishing. Tonight a grand ball closes the Summer outing of the editors, and they will return home proclaiming the Venice Chamber of Commerce and the citizens of Venice ideal hosts and Venice the city that makes everybody happy.

REGULAR MEETING UPLAND COUNCIL

A. M. Fielding manager of the Colonial theater, was granted permission by the City Council at their regular meeting last night to put up a wireless from the Pomona Investment Building to the theater next Saturday for the purpose of receiving returns on the Carpentier-Dempsey fight, to be given free to the public.

A permit was granted to Mr. Howell to build a bungalow and garage on his property on Third avenue and C street, the roof of the house to have fireproof protection and the garage to be built entirely of fireproof material.

Other matters receiving consideration were the condition of West 16th street, which is very poor, owing to irrigating water from the groves on the north being spread over the street, a request from H. Flowers that the city pay more toward the cost of putting in the paving and gutter at F and Euclid, and the reading and passing of two ordinances, one prohibiting the business of cleaning with gasoline or other inflammable material, the other reestablishing and changing fire limits within the city of Upland, an amendment to ordinance No. 98.

MEMBER FEDERAL RESERVE SYSTEM

A Good Investment

We Consider Our

Interest Bearing Certificates of Deposit

The very best plan of investment for temporary idle funds—or perhaps you would prefer our Interest-Bearing Term Account plan, to which you can add or withdraw funds at any time you choose.

This bank is protected by the **Federal Reserve Banking System,** and part of every dollar you deposit goes directly into this system, which makes this Bank stronger and adds to the security of the money you deposit.

Become a FIRST NATIONAL depositor and get this protection

The First National Bank,

UPLAND, CALIFORNIA.

—Officers and Directors—

Chas. V. Barr, President
A. Podrasnik, Vice-President
R. F. Lemon, Vice-President
C. T. McCulloch
Wm. Rohrig
Harlow S. Wilson, Cashier
Clyde D. DuVall, Assistant Cashier
Allan S. Barr Assistant Cashier
R. T. Nelson

DINNER DANCE

—AT—

THE SYCAMORES

Foothill Boulevard 1 mile east of Upland

Every Wed'sd'y Night

AN EXCELLENT ORCHESTRA

MUSIC AFTER 7:30 P. M.

INSURANCE—

AUTOMOBILE

FIRE LIFE

CASUALTY

FRED E. DRAPER

Telephone 5-J 9th St. & 1st Ave. UPLAND, CAL.

A GREAT DISH

FOR THE

FOURTH OF JULY

A fresh baked ham with cloves sticking all over it.

It will taste even better than it looks.

You can afford this because of the big cut in meat prices.

B AND L. CASH MARKET
WE ARE BIG ENOUGH TO ACCOMMODATE YOU BUT NOT TOO BIG TO APPRECIATE YOU
PHONE 262 UPLAND CAL.

THE UPLAND NEWS
SEMI-WEEKLY
W. E. WESTLAND, Editor and Prop.
Phone Pacific 29
Entered at the Postoffice at Upland, Calif., as second class mail matter

SUBSCRIPTION RATES

One year $3.50
Six months 2.00
Three months 1.00

LOCALS AND CLASSIFIED RATES

Liners in Local News column, per line, each issue, 10 cents. (Minimum charge, 30 cents.)

Under Want Ads section, per line, each insertion, 5 cents. (Minimum charge, 25 cents.)

TUESDAY, JUNE 28, 1921

THREE MORE CONGRESSMEN

CALIFORNIA is certain to gain three new Congressmen. The threats of a caucus to force the committee of the House on census to report a reapportionment bill have had their effect and at a meeting hurriedly called a sub-committee was appointed to hear all the evidence and report back to the full committee not later than tomorrow, when a bill will be reported. The sub-committee consists of Fairfield of Indiana, Towner of Iowa, Langley of Kentucky, Larsen of Georgia and Brinson of North Carolina.

The committee on the census appears to be dominated by members from States which under the bill adopted last year by the House limiting the number of Congressmen to 435 will lose members, and the expectation is that Congressman Barbour of Fresno and other Western members will have to lead a fight again along the same lines as last year. The committee will probably again recommend a reapportionment which will increase the total membership of the House to 483, giving five new members to California; one to Oregon and others to Western States, while no State will lose any of its present representation.

Barbour and his associates oppose this on the grounds of efficiency and economy and demand a readjustment on the basis of population cutting down Missouri from 16 to 14 and increasing California from 11 to 14. In all 12 Congressmen would be lopped off from 11 States and 12 seats given to Western States which have increased rapidly in population. Under the Constitution each State, regardless of population, is entitled to one Congressman, and if the membership is held to its present limits three or four Eastern States would be held down to one.

Our theory is that the poet had been hearing patrons read the titles [illegible] wrote "A little [illegible]

[illegible] FACT[illegible] FARMER VITAL [illegible]OR

THE American farmer must be kept in business on a paying basis. The prosperity of American industry and business depends vitally upon the ability of the farmer to produce his production at a profit. At no time in history has this conviction been as strong as now. Government officials, who direct fiscal policies and exercise control over the banking system agree that agriculture must have its share of bank credit advantages. To this end the credit bars have been lowered, as a partial means of putting the farmer on his feet.

Governor W. P. Harding of the federal reserve board is keenly alive to the farmers' needs in the present farming crisis, according to a Washington dispatch. He recognizes that all business has lagged because of depression in agriculture and the disastrous effects of the price reactions upon the producers generally. Governor Harding is confident that new measures which the reserve board has approved to lower the rediscount rate at reserve banks will greatly benefit the farmer. "Agriculture is the basic and fundamental industry," says Harding. "Upon its fruit depends the lives of those engaged in other industries. The farmer is a great consumer of manufactured goods. Anything that affects the farmer's buying is soon reflected in the business of the merchant and manufacturer. Conversely, depression is manufacturing and other lines of business is reflected in reduced demand for farm products." Governor Harding contends that farming must be made remunerative or the people will see American farming languish and ruinous consequences for the whole nation.

The Secretary of the Interior, it is announced, has refused his consent to the damming of the Yellowstone River, a project strongly urged by Montana interests for irrigation purposes. He takes the ground that private interests should not be permitted to develop irrigation or power sites within the limits of existing national parks.

EVOLUTION IS OURS

IN LOOKING the world over, it is next to impossible to deny that peoples are happy in proportion to the solidity of the institutions now chiefly under attack, and unhappy in proportion to the success of the attempted revolutions against them. Perfection has not yet been attained either in modern economics or politics. But when have mistakes been corrected more swiftly than in our times, and when have captains of industry or heads of states been truer friends of the people or fulfilled their functions with greater sense of responsibility than at present? There are better times to come, so we are not now living in the best. We would not vaunt ourselves unbecomingly, but what people have contributed more to world progress than ourselves in the fields of either politics or economics? Evolution is ours. Revolution is a foreign method of progress.

"Eventually Europe will come across."—Headline. We trust this refers to money and not immigrants.

WHAT? AGAIN!

REVIVAL of Mexican claims, which the American government has never taken seriously, to nine islands just off the coast of California, among them the islands of Santa Barbara and Santa Catalina, threatens to inject a new element into the Mexican situation. After an exhaustive investigation of the status of these nine islands, made by Amado Aguirre, Mexican under-secretary of agriculture, at the direction of Gen. Obregon, a report has been submitted by Aguirre to the Mexican president, in which he endeavors to prove to his own satisfaction, at least, that the United States has no title whatever to the islands in question. Representatives of the Obregon government in Washington, who, however, have no diplomatic status, as the Mexican government has not been recognized by the United States government, express the opinion that Mexico will not ask the United States to surrender the islands, one group of which, the Farrallones, are within sight of the Golden Gate of San Francisco, but would ask for compensation, the money to be applied to the claims of Americans for damages incurred to their interests in Mexico.

The Mexican government, it is expected, will soon make a formal presentation of its claims to the islands. What disposition will be made of these claims is a mooted question.

Japan has allowed the United States to put a weather observation station on the island at Yap. We've been just dying to know what kind of weather they're having at Yap.

MAY IT COME SPEEDILY

A TAX reduction averaging between $4 and $5 annually for every person in the United States will result from the permanent adjustment of the allied debt to this country. In addition it will open a way to this government to retire some of its own war obligations which are falling due in the next two years.

These two facts, it was learned today, furnish the explanation of why President Harding and his cabinet [illegible] to [illegible] permanent [illegible]

A tentative plan has now been reached. The loans to the allies totaled $10,000,000,000 orginally. Failure of foreign governments to pay interest, however, has increased the total to a figure which now calls for an annual interest payment of about $500,000,000. The 105,000,000 American taxpayers have been carrying this burden. Once the allies start paying interest, it will be lifted.

The International Law Association will meet in The Hague peace palace at the end of August. This will be the first conference of the association since the outbreak of the war, which prevented the meeting arranged for August, 1914. The importance of the conference is due chiefly to the fact that no nation is excluded and it gives an opportunity to men of all countries to meet and collaborate for the promotion of international legislation.

MIGRATION OF NEGROES

RECENT estimates place the number of negroes who have left the Southern States in the last three years at 490,000. This has resulted in a slowing up of production of sugar, rice and cotton, as well as corn, potatoes and other field crops, and has led to much speculation as to the underlying causes. There are two distinct lines of opinion advanced—that of the Southern whites and that of the negroes themselves.

The whites contend that there are three reasons:

First—The negroes during the war came to know more of the North and the fact that it could be reached easily by rail at a moderate price.

Second—Camps for soldiers during the war were mostly in the North.

Third—Northern Republican politicians have stimulated and made easy this migration, knowing that they could easily control the negro vote, which in a center like Chicago now amounts to 50,000 and might well swing an election.

Negro leaders, some of whom have been endeavoring to check the movement to the North, assert that the real reasons are much different. They attribute it to these causes:

First—Denial of the right to vote, although compelled to pay taxes.

Second—Inability to obtain justice in the courts of city, parish or State, often ending in lynching.

Third—Lack of educational facilities, even the most rudimentary, for themselves and their children.

Four—Higher wages in the North and opportunities for improvement of working conditions and social life.

This agitation to supply husbands for Europe causes the American spinster to reflect bitterly that charity begins at home.

RABBIT PROPOSITION UP TO THE LAND OWNERS

Patrol records of the Fish and Game Commission prove that their opposition to legislative "letting down of the bars" on rabbits two years ago because of exposing quail and doves was entirely well founded. The new laws safeguard the rights of ranchers even better than the old, under which land owners were overrun, it being no trespass under the game laws to hunt rabbits. The new provision requires that the land owner delegate in writing his permission to hunt rabbits, and it can only be given when they are actually damaging crops, which would not apply to "wild" or uncultivated ranches where no damage could be done.

Many land owners have complained to the Fish and Game Commission that it was an open question whether rabbits, or unrestricted rabbit hunting, damaged them most, and all agreed that it was a serious menace to the game birds, which most large landed proprietors are anxious to see properly protected. The new laws put the matter into the hands of the ranchman, and it will be his own fault if his laxity permits him to be injured.

MEXICO WILL RESUME PAYMENT ON DEBTS

Payment of interest on the Mexican foreign debt will be resumed on July 1, and the national budget of expenditures will be increased 20,000,000 pesos for that purpose, Emanuel Padres, acting secretary of the treasury, has announced. Secretary Padres asserted President Obregon would issue a decree this week ordering the budget increase. He said the debt on which interest would be pad included sums owed to banks which formerly issued paper currency. The interest on Mexico's foreign debt amounts approximately to 40,000,000 pesos per year.

NEW FREIGHT RATE ON ALL VEGETABLES

The new freight rate on all vegetables, fresh or green, including melons and cantaloupes, from Pacific Coast points to Eastern markets, has now gone into effect. G. W. Luce, freight traffic manager of the Southern Pacific Company, announces that the rate is $1.75 per 100 pounds. This reduction is being made by all transcontinental lines and is approximately 10 per cent.

PROFESSIONAL CARDS

A. E. HUNT
CHIROPRACTOR
Rooms 3-4, Ontario National Bank Building, Ontario

J. B. DRAPER
UNDERTAKING — EMBALMING
Lady assistant will take charge of ladies and children. Calls made promptly; answered day or night
Telehones: Office, 7; Residence, 7-J

A. H. LAWRENCE
Attorney-at-Law, Upland, Calif.
Special attention given to probate business and collection of debts. Is also a real estate and loan broker, notary public. Insurance written in non-board companies at a low rate on dwellings. Legal papers carefully drawn.
Phones: Office, 335-J; Residence, 335-L

A. W. BURT
NOTARY PUBLIC — LAWYER
Practice in both State and Federal courts. Legal and probate business given the most careful attention. No charge for preliminary consultation.
Suite 117, Ruedy Building—Entrance on Ninth St. or Second Ave.
Phone 63

EMPIRE REALTY AND MORTGAGE COMPANY, INC.
Real Estate—Loans—Insurance
Office in First National Bank Bldg.
F. W. PALMER, Secretary
Upland, Calif.

A. L. Palis
Watchmaker and Jeweler
UPLAND, CAL.
Established Since 1900

RALPH C. HOMAN
Attorney-at-Law
Probate Practice a Specialty
Residence, 299 Campus Ave., Upland
OFFICE AT CHINO
Will call at your home or place of business on appointment
Phones: Upland, 151; Chino, 1382

4000 POLICIES IN FORCE
$6,623,664 Insurance on Its Books, and Is Still Growing
Phones: Upland, 2-J; Ontario, 362
SAN BERNARDINO COUNTY
Mutual Fire Insur'e Co.
J. N. HUEHN, Secretary
119 East A Street, Ontario

GEO. P. LUTZ
PLUMBING SHOP
SHOP HOURS—
7 to 8 A. M.,
5 to 6 P. M.
SECOND AVENUE
Rear of The News Office
Residence: 221-M Shop: 221-J

The Business Man Seeking Financial Independence

Gives special attention to the efficient management of his sales force. He also has a banking connection which at all times assures safety and service—such as the Commercial National Bank.

OFFICERS

E. W. PAUL .... President
A. P. HARWOOD .... Vice-President
R. C. NORTON .... Vice-President
HAROLD C. MOORE .... Cashier
BIRCH HARRISON .... Assistant Cashier
RUTH M. DUNCAN .... Assistant Cashier

DIRECTORS

A. H. JOHNSON GEO. B. HARRISON
W. K. BEATTIE EARL W. PAUL

COMMERCIAL NATIONAL BANK

UPLAND, CALIFORNIA

"THE BANK WITH THE CHIME CLOCK"

Upland Transfer Co.

W. E. ALLEN, Proprietor

General Transfer Work and Heavy and Light Hauling. Prompt attention. Phone your orders to Upland Transfer Co., Phone 124 during the day. After 6 p. m. call up 109-Y.

At a small charge we insure every load of material handled by our trucks, and the insurance guarantees you the goods or their value in money.

Build on a Big Roomy Porch

And you'll have a big out-door living room that will give you more summer pleasure than all the rest of the house combined.

And it won't cost much either. We've every kind of pillar — simple and elaborate — as well as all other details you'll need. Think this over seriously.

FOX-WOODSUM LUMBER CO.

Corner Ninth and Euclid—UPLAND, CALIF.

OUR CUSTOMERS

can help us maintain good service by advising us promptly of any fault. Our wish is to serve you well.

ONTARIO POWER CO.

LIGHT POWER

Phone Ontario 20

—Sale Starts Thursday, June 30th at 9:00 A. M. Sharp—

FALLIS BROS. ONTARIO, CAL.

GREATEST JULY CLEARANCE SALE

FALLIS BROS. ONTARIO, CAL.

SPECIAL!— 500 yards Gingham 8c

The genuine Amoskeg Apron Gingham, 27 inches wide.

1000 yds. 36 in. Bleached Muslin 12½c

Hope or Daisy quality.

1000 yds. M.F.C. Gingham 18c

Regular 30c quality Dress Gingham.

36 in. Challies - 16c

Starting Thursday, June 30th, at 9 A. M., will mark the opening of our Greatest July Clearance Sale of Dry Goods, Silk, Draperies, Hosiery and Underwear; Ladies' Ready-to-Wear; Men's and Boys' Suits and Furnishings; also entire stock of Shoes for men, women and children, at prices that will attract crowds from this entire valley. Owing to a backward season, we find we have $25,000 more merchandise on hand than we should have at this time of year, and there is only one way to get our stock back to normal, and that is by making prices that will sell this stock in a hurry. We are going to put on sale for 14 days our entire $95,000 stock of high grade merchandise, representing all departments, at prices that will reduce this stock $25,000 in that time. Our loss will be great, but the gain will go to our old customers, and we hope by this move it will make many new ones. Be on hand early, as we have plenty of skilled help to take care of the crowds.

SPECIAL!— Bed Spreads

72 x 84 ..... $1.69
78 x 88 ..... $1.98
One to a customer

Wool Blankets

$7.85 to $18.50 values

40% discount

WEARWELL SHEETS
"Seamless"

63 x 90 ..... $1.19
72 x 90 ..... $1.23
81 x 90 ..... $1.29

SEAMED SHEETS

72 x 90 ..... 69c

14 Days of Price Cutting in all Departments

SECOND FLOOR DEPT.

Silk or Wool Plaid Skirts .... 50% Less
Sport Jackets $5.45
Silk Dresses—Cost no consideration!
Bon-Ton and Mozart Corsets . 20% Less
Ladies' Blouses $1.79
Infants' Wear ..... 20 to 33 1-3% Less
Boys' Wash Suits $1.49
Draperies ..... 25% Less
All White Goods ..... 25% Less

MAIN FLOOR DEPT.

Bleached Canton Flannel 16c
75c and 85c Fancy Voiles 49c
Silks and Woolens . Reduced 25 to 50%
Entire Stock of Hosiery ..... 25% Off
All Knit Underwear ..... 25% Less
All Neckwear goes at One-Third Price
All Handbags on sale . One-Fourth Off
40-in. Voiles, plain colors 29c
All Notions ..... 20% Off

SHOE DEPT.

ENTIRE SHOE STOCK ON SALE

Men's Dress Shoes ..... $3.95 to $6.95
Big Girls' Oxfords $2.95
Ladies' House Shoes $1.98
Men's Work Shoes .... $2.65 and $3.49
All Utz and Dunn on Sale
All Tilts and Crossetts on Sale
White Footwear at ..... 25% Off
Boys' and Girls' Shoes at Lowest Prices

MEN'S DEPT.

Men's H. S. & M. Suits ..... 25% Off
All Men's Work Clothes .....
..... At Big Discounts
Boys' Suits ..... 25% Less
Men's Work Gloves 29c
Men's Work Shirts 69c
All Hats ..... 25% Less
All Dress Shirts ..... 25% Less
B.V.D. Union Suits $1.23
All Neckwear ..... 25% Less

Amazing Values

Prices were reduced this Spring—about one-third. But the saving during this sale will mean at least 25 per cent more. So this is your opportunity to get Dry Goods and Furnishings at prices that represent a saving to you of many dollars!

Fallis Bros. THE PEOPLE'S STORE

FALLIS BROTHERS—Ontario

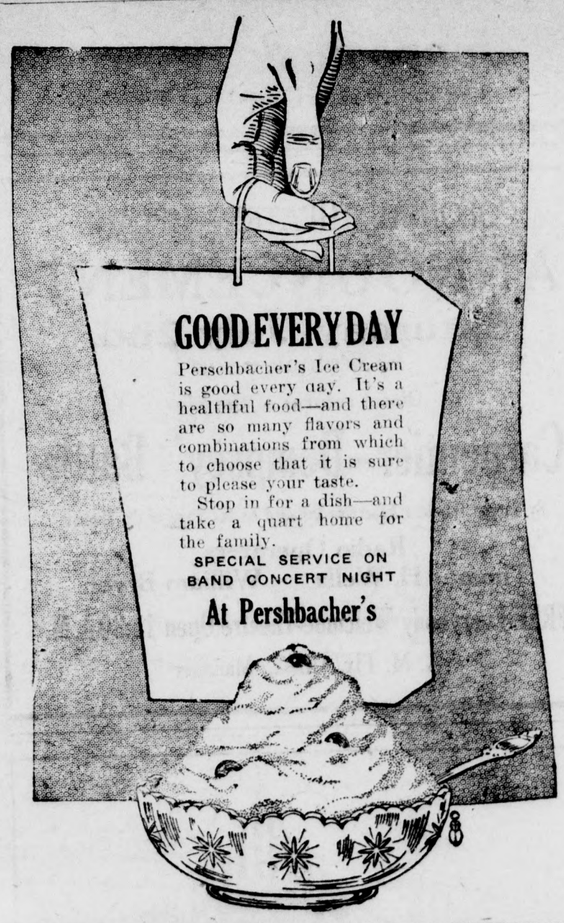

"SCRUB 'EM-UP"

Have a clean Automobile for Monday, July 4th

Have the oils changed and brakes put in order

Auto Laundry open at
360 2nd Ave., Upland

BOB HALL

SEMI-WEEKLY UPLAND NEWS,. $350 PER YEAR

SEEING
ONTARIO
Through Her Events

Join up! Ontario Chamber of Commerce, 1000 members in a day and a half! Be one of the thousand! That is the snappy slogan of the special membership committee of the Ontario boost body, numbering E. H. Richardson, chairman; W. A. Freemire and Glenn D. Smith, under whose able direction a whirlwind campaign to double the membership of the chamber was launched at noon today with a luncheon at the Hotpoint Club. The drive will close tomorrow night. Fifty workers, divided into 10 teams, numbering captain and four workers, are handling the campaign, each team having been assigned a certain territory to canvas and members of the team showing the greatest percentage of prospects secured will be awarded prizes. Exceptionally attractive posters boosting the campaign and attractively hand-decorated by Mrs. Glenn D. Smith, have been placed in the windows of many down-town business houses and are attracting much attention. Smaller cards bearing the campaign slogan were placed in the windows of residences of all members this morning. Under the direction of Mr. Richardson, who directed similar campaigns in the interest of the Red Cross and other organizations during the war, with the most splendid results, the success of the Chamber membership drive is virtually assured.

Reunited with her stepson after years of separation filled with financial adversities and sorrows, Mrs. Mary Smith, an aged widow, was yesterday assured of a life of comfort for her remaining days, and credit for her good fortune is given Mrs. George Martin, 308 East Nevada street, and the Ontario Welfare League. An apparently fruitless search for her stepson led Mrs. Smith recently from the East to San Bernardino. There she found herself practically without funds, and after vain attempts to secure work she boarded a bus for Ontario, where she had heard she would find plenty of employment, and spent her last cent for fare. Arriving here, she was directed to the free employment bureau of the Ontario Chamber of Commerce, but when it developed that there was nothing listed for a woman of her years, she was taken to Mrs. C. C. Grier, director of the Community Shop for the Ontario Welfare League. After consulting with league directors Mrs. Grier found room and board for the aged woman at the home of a Mrs. Martin. Mrs. Smith was so exhausted that she was at first unable to eat, and when she attempted to tell her story she found that her memory had failed her. After a few days of rest and nourishment, however, her faculties returned and she recalled that her stepson was connected with a Los Angeles wholesale concern. It was then that Mrs. Martin in the role of Good Samaritan advanced Mrs. Smith sufficient money to go to the Angel City, and there a kind Fate guided her, for she found her long-lost stepson and a happy reunion followed. On her way back to San Bernardino, where she will reside under the care of Mr. Speed, the aged woman stopped in Ontario to repay her benefactor and expressed gratitude for the aid given her.

That he is keenly interested in the development of Ontario and will shortly visit this city with a view to securing first-hand information in regard to factory sites, was the declaration Saturday of E. E. Calvin, vice president of the Union Pacific company, which has recently taken over the Salt Lake line, to B. W. Spencer, secretary of the Ontario Chamber of Commerce, at the Los Angeles offices of the company. Mr. Calvin, who is spending several weeks in the Southland, predicted a great industrial future for Southern California, declaring that many Eastern manufacturers are now looking to this section for suitable factory locations and expressing himself as greatly impressed with Ontario's progress along manufacturing lines to date. Mr. Calvin denied rumors to the effect that his company is considering building railroad shops in Ontario at this time.

Chino defeated Ontario in baseball Sunday at the Campus avenue lot in an 11-inning game, 3 to 2. Moyer for Ontario pitched a good game and should have won, but luck was against him. File's home run for Chino in the third was the feature of the game. With the score 2 to 1 in favor of Chino in the ninth Ontario came from behind and tied it up, 2 to 2. Two hits and an error scored the winning run for the visitors in the 11th.

Ontario lodge, B. P. O. Elks, is to be formally installed tomorrow night with ceremonies staged at the California theater. A big barbebue is to be held at the rear of the theater from 5 to 7 p. m., according to announcement of Secretary J. H. Gordon, and all West End Elks are invited.

In Russia it seems to be a case of the survival of the unfittest.

STATE FAIR SEPT. 3 TO 11, SACRAMENTO

With the time fast approaching for the 1921 California State Fair, to be held at Sacramento, September 3 to 11, inclusive, Secretary Chas. W. Paine of the State Agricultural Society has announced that not only will the exhibits this year be larger and more comprehensive, but the entertainment features will surpass any in the history of the institution.

California's State Fair is developing pace for pace with the State. The exhibits of cattle, swine, poultry and all kinds of livestock will be much larger this year, as a direct consequence of the great strides being made in all branches of the livestock industry.

Likewise the exhibits of farming machinery, tractors, pumps, trucks, and various harvesting machinery will be more extensive this year. Exhibits of products of the land also will be more complete and larger, because the State has grown agriculturally.

There will not be an idle hour at the fair, the directors now being engaged in working out some novel entertainment features in addition to the daily race programs, horse shows, boxing, etc.

Retrenchment policies of the Board of Supervisors, adopted recently in an effort to curtail expenses wherever possible, may mean that San Bernardino County will not participate with other Southern California counties in sending exhibits to the fair this year.

Fair directors are especially anxious to have this county install an exhibit of honey produced here. San Bernardino and Riverside counties are noted throughout the West for the superior quality and the enormous quantity of the honey produced.

THE WORLD'S RAINFALL

There has been recalculated from recent data the amount of rain annually falling upon the earth's surface. It is found that it is equivalent to a layer of water of the uniform depth, for the whole globe, of about 35½ inches. The amount falling on the land is equivalent to a uniform depth of 29¼ inches, considering only the land which is drained by rivers flowing into the sea, it is calculated that only 30 per cent is returned to the ocean, and that the rest is removed by evaporation.

RUGS
Are Advancing

We have a large stock of Wiltons, Body Brussels, Axminsters, Velvets, Tapestry Brussels, Woolen Fibre and Grass Rugs at—

The Old Price

There is no question but that Rugs have hit the bottom and started up. If you are needing anything in the way of floor covering we would suggest that you come in and look over our large stock.

Southside Furniture Co.

109-111 So. Euclid Ave.—Ontario's New Retail District

$2,070
1,553
517

Just Look! What A Saving!

A house bill we would sell now for $1553 sold for $2070 at last year's high prices. This is a saving of 33⅓ per cent on the present price. Some articles have already advanced in price. Better build now.

J. W. HEINECKE.
Successor to Eymann Lbr. Co.

Phone 39 East 9th St

Society

CARD PARTY AT THE J. G. JACOBS HOME—

Mr. and Mrs. J. G. Jacobs and Mr. and Mrs. Willard Spooner of Pomona were hosts at a card party last Saturday evening, given at the home of Mr. and Mrs. Jacobs on North Euclid avenue.

Pretty decorations of sweet scented flowers made the living rooms very attractive, and eight tables were placed for the game of "500," which engaged the guests' attention for the evening.

Mrs. L. E. Alford and William Mashmeyer of Pomona were awarded first prizes, while the consolations were given Mrs. H. Titesworth and Robert Koonter. Following the game a delicious supper was served.

The guests included Mr. and Mrs. Wm. Mashmeyer, Mr. and Mrs. Chas Gillette, Mr. and Mrs. H. Titesworth, Mr. and Mrs. James Sarrell, Mr. and Mrs. Chauncey Perrin, Mr. and Mrs. Robert Koonter, Mrs. Humble of Pomona, Mr. and Mrs. Lon Couch, Mr. and Mrs. Paul Cushing, Mr. and Mrs. John Joy and Mr. and Mrs. G. A. McCarter of Ontario; Mr. and Mrs. Chas. Bell, Mr. and Mrs. Earl Head, Mr. and Mrs. L. E. Alford, Mr. and Mrs. Walter Hewitt and Mrs. Bailey of Upland.

DINNER DANCE BY L. A. HOSTS AT THE SYCAMORES—

Frank J. Kimball, president of the Kimball Pump Company of Los Angeles, and Mrs. Kimball entertained 81 guests last Friday night at The Sycamores with a dinner dance.

The guest list included the officials and wives of the company, members of the Cucamonga Water Company and board of directors and a few special guests.

Following the dinner, which was exquisite in all its appointments, the evening was spent in dancing, midnight arriving before the guests thought of departing. The hotel orchestra played during the dinner and provided excellent music for dancing later.

The officials present were S. W. P. Strellinger, secretary and manager; Fred Reuter and A. Mulford, superintendents; A. Bowlzer, J. H. Cox, Otto Weimer, Myron Griswold, Gabriel Allen, all engineers of the company; Ralph Mulford, patternmaker. Those from Cucamonga were Mr. and Mrs. John Klusman, Mrs. Craig, Mr. and Mrs. Charles Motsinger, Mr. and Mrs. James McCorkindale, the Misses McCorkindale, Mr. and Mrs. George Klusman and family, Judge and Mrs. W. C. Beldon and Miss Beldon, Mr. and Mrs. H. G. Markham, Edwin Motsinger; from Ontario, Mr. and Mrs. Earl H. Richardson; from Upland, Mr. and Mrs. L. R. Bradley.

The hostess, Mrs. Frank Kimball, is a sister of L. R. Bradley, and was at one time a resident of Ontario.

MRS. R. R. HARRINGTON HOSTESS AT BRIDGE TEA—

Complimenting 30 women friends, Mrs. R. R. Harrington was hostess last Saturday afternoon at a very pretty bridge tea, given at The Sycamores.

The lobby was gay with baskets of nasturtiums and tall graceful ferns added to the cool, comfortable aspect of the interior of the building. Seven tables were placed invitingly in the ladies' lounge room for the game of auction, with which the guests passed away the afternoon, those winning the dainty prizes being Dr. Mary Williamson and Mrs. C. E. Grier.

Later delicious refreshments were served, and following a delightful social hour the guests motored back to Upland, charmed with their hostess' hospitality and the artistic comfort of The Sycamores.

MERRY WIVES ENTERTAINED

Mrs. Geo. Gregg most delightfully entertained the members of the Merry Wives Embroidery Club and a few friends on last Friday afternoon at her home on East 10th street. The time passed happily in fancy work and conversation, and at the close of the afternoon refreshments delicious and cooling drinks were served the guests. The guests other than the members of the club present were Mrs. R. R. Wisely, Mrs. D. D. Crew and Mrs. W. H. Slugg. The members who enjoyed Mrs. Gregg's hospitality were Mrs. Wm. L. Brown, Mrs. G. Aaron Brest, Mrs. Paul Cushing, Mrs. W. B. Duncan, Mrs. C. K. Francisco, Mrs. Thos. Harris, Mrs. Perry O. Long, Mrs. F. H. Manker. Mrs. N. G. Pehl, Mrs. Grace Childs Paulin, Mrs. Wm. C. Reynolds and Mrs. Chas. M. Sikes.

JOLLY BIRTHDAY PICNIC AT BLANCHARD PARK—

William Hawkinson, son of Mr. and Mrs. Harry Hawkinson, and Atley Clapp, son of Mr. and Mrs. Fred Clapp, were guests of honor at a jolly picnic party held at Blanchard Park, Claremont, on Thursday, celebrating the birthdays of the two boys. William enjoyed his fifth anniversary and Atley, though only 2 years old, had just as good a time. With games and good things to eat the time sped quickly, and when the uninvited guest, "Billy Sandman," began to play his favorite game of blowing sand into the birthday heroes' eyes the party broke up and wended their way home to Upland.

Those in the party were Mr. and Mrs. Hawkinson, William Hawkinson, Mr. and Mrs. Clapp, Atley Clapp, Mrs. Powell, Jeff Powell, Mrs. Charles Booth, Francis Eldon Booth, Mrs. Annie Youngstrom, Miss Elinor Youngstrom and Mr. and Mrs. Leon Durham.

BURT-HAMILTON WEDDING—

Bridges Hall, the music school of Pomona College, was the scene of a beautiful wedding at 8:30 Monday evening, when Miss Grace Hamilton of Claremont was married to Harold J. Burt of Upland. The details of the ceremony were carried out in an artistic manner that fitted the beauty of the hall. The chairs had been removed so that there was plenty of room for the staging of the affair, and the guests were seated around three sides. At either end of the stage, against the famous blue curtain, were effective bouquets of yellow flowers. Bridges Hall was especially fitting for this ceremony, which may be performed here for graduates of the college only, for it was here that the bride received her musical training. Her organ teacher, Prof. Hartley, fave the organ numbers preceding the ceremony. Mrs. Hartley also sang very effectively two lovely solos, and Miss Florence Duval, a cousin of the groom, gave a beautiful violin number.

Four different entrances of the hall were used by the bridal party. At the beginning of the wedding march Prof. Blaisdell, followed by the groom, and the best man, Ernest Geddes of Los Angeles, entered by a door near the front. At the same time from opposite doors near the rear entered the six bridesmaids, three from each side, meeting in the center. They were Miss Katherine Cowell of Santa Monica, Miss Ardis Burns of Los Angeles, Miss Florence Breckenridge of Santa Ana, Miss Lucile Hoar of Duluth, Minn., Miss Travis Shelton and Miss Grace Hopkins of Claremont. A color scheme was carried out in the dresses and flowers of the attendants. The dresses of the bridesmaids were in blending shades of blue, lavender, apricot, pink and yellow organdies and all carried tall French baskets tinted grey, filled with field flowers.

The bridesmaids were followed by the matron of honor, Mrs. Stuart Wheeler of Claremont, and by the maid of honor, Miss Wortha Merritt of San Diego. Both carried French bouquets in the same colors as the flowers in the baskets.

The bride, gowned in white crepe de chine, with a bridal wreath and veil, and carrying a huge bouquet of white roses, appeared on her father's arm from the rear door. Gratified as all had been by the visions of beauty before, the guests now felt that they had not eyes enough to take in the whole scene. When the bride reached the front of the room, the groom stepped promptly to his place beside her and President Blaisdell performed the very impressive ceremony in which the exchange of rings was a feature.

Following the ceremony was a reception at the bride's home at which were Mr. and Mrs. George Hamilton, parents of the bride, Mr. and Mrs. Bridge, and Mr. and Mrs. A. W. Burt, parents of the groom.

There were many beautiful gifts was a casserole presentedtttM fe displayed. One of local interest was a casserole presented by the Upland band with the following inscription, by the band poet, R. B. Bordwell.

"To Cornetist Burt and his wife,
May the dainties she cooks
prolong his life."

After their wedding trip Mr. and Mrs. Burt will be at home in Claremont.

REEDER-COOPER MARRIAGE—

With an arched window banked with ferns and roses as a background the pretty wedding of Don D. Reeder of Pomona to Miss Ruth May Belle Cooper, only daughter of Mr. and Mrs. W. F. Cooper, took place last Saturday evening at 6 o'clock at the home of the bride's parents on East 10th street.

Shasta daisies and pink and white roses were used in profusion to decorate the rooms, and the effect was most charming.

The bride wore a gown of white organdy, and carried a shower bouquet of bridal roses. She was attended by Miss Myrtle Bogart of Ontario, who wore an organdy frock of honey dew and held pink rosebuds.

Gerald Cooper, brother of the bride, was the bridegroom's best man, and the ceremony was read by the Rev. D. D. Clubb, former pastor of the Christian Church in Pomona.

After the marriage the wedding supper was served, when good wishes and loving congratulations were showered on the young couple. They left on the 8:30 train for a short trip, and on their return will be at home at the Hotel Avis, Pomona, where Mr. Reeder is manager of the hotel cafe and dining room.

Only relatives of both families were present at the ceremony, which was marked for its simplicity, but Mr. and Mrs. Reedr have many friends here who wish them happiness in their new home and who are glad the young couple has chosen one so near Upland.

DINNER PARTY IN HONOR OF TWO BRIDE-ELECTS—

Miss Esther and Miss Clara Leaman were hostesses last Friday night at their home on West 10th street at a dinner party in honor of Miss Eunice Stott of Ontario, whose marriage to Virgil Reeves of Pomona was celebrated the following day, and Miss Winifred Mitchell, whose marriage to Valentine Middough of Long Beach, takes place next month.

Roses and ferns were used in decoration for the well served six-course dinner, at which covers were laid for ten guests, and the evening was pleasantly spent in talking over old times, all the guests being classmates in either grammar or high school.

REUNION OF COLLEGE ALUMNAE WITH MRS. H. W. HAWKINSON—

Mrs. H. W. Hawkinson, herself a graduate of Pomona college, has been enjoying a very delightful reunion with many old college friends who have been at Claremont this past week for the commencement activities of 1921.

From Friday until Sunday Mrs. Hawkinson kept open house, greeting many friends of old, and on Sunday a happy group of some 15 alumnae met to talk over the "good old days" and renew their former comradeship.

With the exercises of last night the college year is finished, and the list of graduates from Pomona college is greater by 112.

WILLIAM RANDALL TO BE HEAD OF BONITA HIGH

Dean William Randall, at one time principal of Chaffey college, forerunner of the present Chaffey Union High school, and latterly of Perris High school, has been chosen principal of the Bonita Union High school at San Dimas. Mr. Randall is well remembered both in Ontario and Upland, having always taken an active interest in educational matters here. From Chaffey college he went to Los Angeles, where he was connected with the University of Southern California, as dean of the college of liberal arts. Dean Randall has also been principal of the Brawley and El Centro high schools, and at one time was head of the State school at Ione.

Mr. Randall with his wife and family will move shortly from Perris to San Dimas to make his home there.

SCHOOLS IN THE PHILIPPINES

The University of the Philippines is the center of learning of the entire Orient, and is the pride of the Filipino people. It has an enrollment of 3500 students. Santo Tomas university of Manila, older than Harvard, is another famous seat of learning. The school system includes normal schools, agricultural colleges, 27 farm schools, a nautical school and a school for the deaf and blind.

June Clearance Sale

Commencing Tuesday, June 28th

—For One Week Only—

Ladies' Hosiery
Fiber Silk, black only,— 65c to 49c
Hole-Proof, All Silk, black, white, smoke, silver and cordovan - $1.25 to $1.00

Ladies' Knit Union Suits
Tight or loose knee—all on sale
43c—63c—85c

New Lot of—
Muslin Underwear
All on Sale Price

All Silks On Sale Price
Fancy Skirting, Messaline, Crepe De Chine, Canton Crepe

Big Line of Plain and Fancy
White Goods
Voiles, Flaxon, Organdy
All on Sale Price

Curtain Nets
Scrims, Madras, Cretons and Terry Cloth
All on Sale Price at Great Savings

Imported Permament Finish
Organdy
White and a big range of colors
Sale Price 98c
Former Price $1.25

Children's Perky Prim
$3.25 to $2.75
$3.50 to $3.00

Jack Tar Togs
$3.75 to $3.40
$4.50 to $4.00

Gingham - - 25c to 20c
Devonshire - 45c to 37c
Cambric finished Percale, very best grade, 36 in. reduced to 25c
Plain finished Percale 36 in. 25c to 20c

Spencer Dry Goods Co.

New Location—110-112 South Euclid—ONTARIO

Unity Bread Reduced in Price to
11 cents
For Full-weight Loaf

Our Highway Brand of Coffee
at only 35 cents per pound is great value

Try a sack of our—
"American Ace Flour"
The choicest Kansas product

Johnson & Brown
PHONE 602 The Grocers UPLAND, CAL.

COLONIAL THEATRE—UPLAND
ANNOUNCEMENT
Saturday, July 2nd,
12 o'clock noon
Direct returns of the big
Carpentier - Dempsey Battle
By Special Wireless Apparatus Installed on the Stage of the Theatre
Radio Operators
Thomas H. Wells William Bryan
FREE-Everybody Welcome-Theatre Open 11:30 A. M.
A. M. FIELDING, Manager

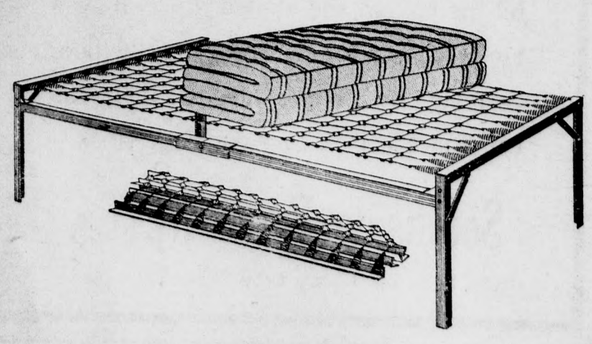

Outing Time Is Here

STRAP A CAMPING EQUIPMENT ON THE RUNNING BOARD AND TAKE ADVANTAGE OF YOUR WEEK-ENDS. SLEEP OUT AMONG THE HIDDEN TRAILS—MOUNTAIN LAKES—OR AT THE SEA-SHORE—AS YOUR FANCY DICTATES. IT'S NOT ONLY ENJOYMENT AND PLEASURE, BUT YOU'LL RETURN RESTED AND CONTENTED, FULL OF VIGOR AND PEP.

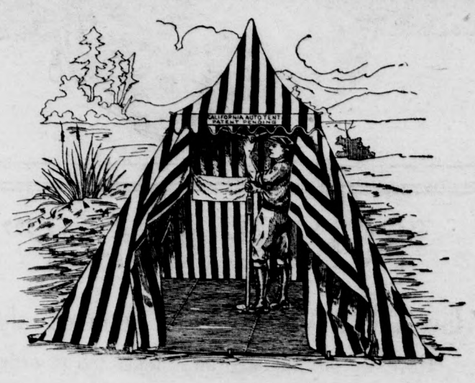

AT CREIGHTON'S

AT THE SIGN OF THE BIG BLUE PUMPS
—Headquarters for Auto Supplies and Outdoor Equipment—

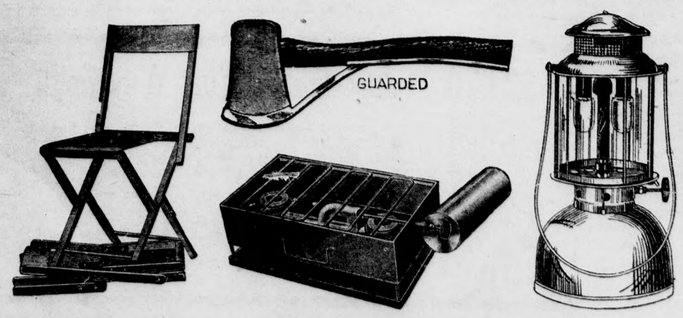

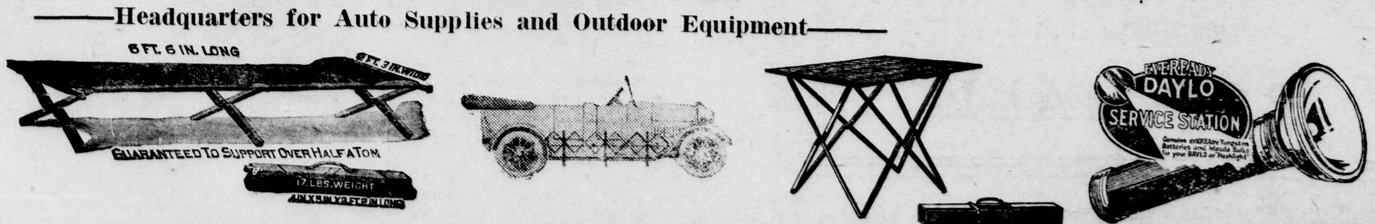

LOCAL HAPPENINGS

Mt. Vernon avenue viaduct over the Santa Fe yards at San Bernardino was opened Saturday afternoon for travel. The viaduct has been floored with 4-inch timber and is safe for the heaviest trucks or automobiles.

The following teachers have been announced for the Alta Loma school next year by the president of the school board: Miss Gertrude Reid, Miss Mary Stuart Fox of San Dimas, Miss Eleanor Sargent of Glendale, Misses Grace E. Hoskins and Mildred Palmer of Claremont.

Blue gill perch are actually in Little Bear Lake and will do no harm to the trout, announces Game Warden Bill Malone. The game warden caught the perch in a minnow trap. It was treated at the General Hospital so that it could be preserved for inspection by experts of the Fish and Game Commission. The verdict was that the fish is a blue gill perch. The theory is that some fisherman used the perch for bait and that there are now many little perch in the lake. They will make good trout food, says Malone.

For Boncilla facial, phone Burton Beauty Shop, 118-W. 8t6

Who was it said you could not make two bits of a cherry? Whoever it was, had never eaten one from the Yucaipa cherry district. Two bites could easily be taken with some beauties brought to The News office yesterday morning by A. K .Rae, who had just returned from a couple of days spent at Yucaipa. The fruit he brought was almost like small plums in size, and the flavor was delicious, as every one in The News office can testify. Juicy, luscious cherries, of a deep red color, each one perfect, and oh, so good! Mr. Rae said the specimens he gave us were picked from the Dave Andrews cherry ranch. Mr. Andrews was a former Pomona resident, but is now living at Yucaipa among the cherry and apple groves.

Mr. and Mrs. John Dallenbach, Mr. and Mrs. Robert Dallenbach and baby, Mrs. Mary Kline and Miss Isabel Long, all of Los Angeles, motored from the city on Sunday and were guests for the afternoon of Mr. and Mrs. William Kelsey.

Mrs. C. E. Rainwater of First avenue spent the week-end at Long Beach, going to attend the wedding of a niece in the beach city.

Misses Jessie Smith and Sue Snors of Sonora, Ohio, Mrs. R. H. Burk of Los Angeles, Mr. and Mrs. A. F. Thompson, Miss A. Burk anf Walter Gear of Upland were Sunday dinner guests of Mrs. L. M. Galbreath, First avenue and C street.

A jolly motor party, including Miss Lillian Williams, Mrs. Sara Nelson, Mr. and Mrs. Chris Thudium, Mrs. John Kitson and Edward Thudium, spent Sunday at Cajon Park, where they enjoyed a delightful picnic dinner.

Dr. and Mrs. Reese of Los Angeles and Dr. and Mrs. Schaffer of Long Beach were guests last Sunday of Dr. and Mrs. W. R. Farmer at their home on Campus avenue.

Miss Margaret Harris spent the week-end in Pomona, the guest of Mrs. H. B. Tucker.

For Summer wear we are showing special hand-made hats, in georgette-chiffon and other materials. You will enjoy seeing them, especially at the prices they are selling for. Satisfaction guaranteed. The Hat Shop. 13t1

Mrs. Addie Smith, who has been visiting her brother and sister-in-law, Mr. and Mrs. W. W. Phipps, for the past six months, has left for Portland, Ore., where she will be the guest of friends for a short time before proceeding to her home in Atlantic, Iowa. Mrs. Smith made many friends while here, who hope she will return to California soon.

Mrs. Ad Bryden and son Verne and Miss Etta Perdew left yesterday for Los Angeles, where they will spend the next 10 days with Mrs. Bryden's married sister.

Mr. and Mrs. E. B. Reynolds and Mr. and Mrs. Sam Collins of Fullerton were Upland guests last Sunday, motoring up for dinner with Mr. and Mrs. Thomas Harris, who also had Mr. and Mrs. G. B. Bower and Mr. and Mrs. E. Luke and family as their guests.

H. W. Flowers has just purchased a lot near his present home on Euclid avenue from W. T. Leeke.

Mr. and Mrs. Louis Kronmeyer, Jr., and daughter returned yesterday from Los Angeles, where they have been the guests of Mrs. Kronmeyer's sister, Mrs. Frank K. William, for the past week.

Mrs. J. F. Robinson and Miss Theresa Robinson left today for Laguna Beach, where Miss Robinson will take the six weeks' Summer school course.

Mrs. C. L. Robertson and daughter Marjorie of Tempe, Ariz., and Mrs. Frank Carrow of Phoenix, Ariz., arrived on Sunday morning to be present at the wedding of Miss Ellen Boulton to Trugh Herndon, which takes place tomorrow evening at the home of the bride's parents, Mr. and Mrs. W. E. Boulton, on Euclid avenue. The guests are sisters and niece of Mrs. Boulton, and will remain for a short time after the wedding ceremonies are over.

Mr. and Mrs. A. W. Burt of San Antonio Heights have as house guests Miss Kate W. Smith of LaGrange, Ill., and Mr. and Mrs. A. Winthrop Burt of Acorn Acres, Calabasas, the latter motoring out to attend the wedding of Harold Burt last night.

Mrs. D. M. Kirkwood left on Sunday evening over the Santa Fe for her old home at Providence, Ky., where she will spend the Summer visiting her mother, brother and sisters. Mr. Kirkwood plans to join her in August for a few weeks. The Kirkwod home on Campus avenue has been leased to Mr. Lyle of the Ford agency during the absence of Mrs. Kirkwood.

Mrs. Alice Erixson has as her guest this week Mrs. Lottie Wheeler of Los Angeles, and also entertained Miss Evaline Bevington and Miss Rose Hutchinson of Los Angeles over the week-end.

J. M. Dean of 24th street was host to the members of the Ontario-Upland Rabbit Association last Saturday afternoon, when a very interesting meeting was held. "Handling Commercial Rabbits" was the subject under discussion, and some very helpful hints were given by those who have been in the business for some time.

Mr. nad Mrs. Robert Hall have returned from a week's trip to the northern part of the State, motoring to Oakland, and having lovely weather and good traveling all the way.

Mr. and Mrs. A. W. Benson and family and Mr. and Mrs. E. F. Huffman motored to Beaumont on Sunday, making the trip in the Benson's new Buick. They had a wonderful trip and are enthusiastic over the beautiful mountain views to be seen on the trip.

Mr. and Mrs. Edward Luke and family of Puyallup, Wash., spent the week-end with Mr. and Mrs. Thomas Harris. They plan to make their future home in Santa Clara after leaving this part of the State.

Mr. and Mrs. Knetzer and three children of San Jose, who are on a motor trip to San Diego, were guests yesterday of old-time friends, Mr. and Mrs. S. G. McClelland, of First avenue. Mr. and Mrs. Knetzer have everything necessary for a perfect camping trip and are enjoying their outing very much.

Old-time residents of this colony will hear with deep regret of the death of Dr. W. A. Lillie of Monterey, a former resident of Cucamonga, wher he practiced medicine. Dr. Lillie had been ill for some months and in a fit of despondency ended his life on June 20. A widow and one son, Dr. Ralph Lillie, survive him. Dr. Lillie was a native of Toronto, Canada.

Y. M. C. A. Secretary C. W. Alford, with half a dozen Scout boys, left yesterday morning for the Scout cabin in Barret's Canyon, where they will help with the building. They expect to be ready for the mason work at the end of the week. Next Monday another set of boys will go, and the cabin will soon be ready for the use of the Scouts when they go on their jolly camping trips.

Miss Ruth Griffith and Mrs. J. E. Fudge visited friends in Riverside today.

The tent meeting under the auspices of the Pilgrim Church at Alta Loma are satisfactorily proving an "Old-Time Revival." These meetings will continue for an indefinite time, and the public is invited.

George Bunker, dealer in Paige cars, has just sold one of the latest models to F. H. Manker.

Mr. and Mrs. E. J. Sandford (Margaret Swan) have returned from their wedding trip and are at home to their friends in Ontario.

Mr. and Mrs. C. H. Spencer and Mrs. F. F. Spencer spent several days last week at Seal Beach and Long Beach. Mr. Spencer, who is assistant sales manager for the Pierce-Arrow Motor Car Company, stayed a week with his family here on his way from Buffalo to Seattle. He left on Friday for the latter city, and will return east along the Northern route.

Mr. and Mrs. C. M. Sikes and family motored to Newport Beach on Sunday, where they spent a very delightful day.

The Ladies' Aid of the Presbyterian Church are spending today at the home of Mrs. E. P. Chaffee on First avenue working busily on several emergency kits. A pot-luck dinner was enjoyed at noon, and the workers expect to have a lot accomplished before leaving this evening.

Quite a number of Upland people attended the band concert in Ontario last night.

F. H. Manker was a business visitor to Los Angeles Monday.

CHINO WILL HOLD CONCERTS SATURDAYS

Instead of saying "this is band concert night" the people of this valley will soon be saying "this is the night there is no band concert." Upland has started her usual Summer concerts, Director Wilding and his band of trained musicians playing every Thursday night in Municipal Park. Ontario is treated to delightful band music on Tuesdays, and now comes Chino announcing that her weekly musical night will be Saturday. Wilding's band, which has furnished the music for the past two years at Chino, will again be the players this Summer, and lovers of music will attend from all parts of the valley.

A CONUNDRUM

"Father," said a little boy, thoughtlessly, as he watched his parent collect his notes and arrange the slides for a parish entertainment, "why is it that when you spend your holiday in the Holy Land you always give a lantern lecture on it? You never do when you have been to Paris!"—London Morning Post.

ONE LOOK ENOUGH

The politician who was running for re-election called upon a Quaker family and asked the wife, who came to the door, to see her husband.

"Have a seat and my husband will see thee," the Quaker lady responded.

The politician waited for several minutes, but the husband did not put in an appearance.

"I thought you said your husband would see me?" he said.

"He has seen thee," responded the Quaker lady. "But he did not like thy looks, so he went another way."—The Nonpartizan Leader.

HOW IT HAPPENED

A philanthropist has given this version by an East Side child of the story of Eden. She was sitting with other children on the curb outside a public house in Shoreditch, and her version of the story proceeded:

"Eve ses: 'Adam, 'ave a bite?' 'No,' ses Adam, 'I don't want a bite!' Garn!' ses Eve; 'go on, 'ave a bite!' 'I don't want a bite!' ses Adam."

The child repeated this dialogue, her voice rising to a shrill shriek. "An' then Adam took a bite!" she finished up. "An' the flamin' angel come along with 'is sword, an' 'e ses to 'em both: 'Nah, then—ahtside!'"—Evening News (London).

MEXICO RANCHMEN DECRY NEW TARIFF

The emergency tariff of the United States of 30 per cent on all cattle shipped into the country is regarded by ranchmen in Mexico as a severe blow to the industry for the reason that they have heretofore done a large business of shipping cattle to Texas, New Mexico and Arizona, where the animals were grazed and fattened for market, according to dispatches. Quite a number of Americans have ranches on both sides of the international boundary and their herds have been moved freely from one side to the other. The heavy tax on sheep and goats also will prevent many of these animals from being exported to the United States.

IRRELEVANT DETAIL

The Judge (to prisoner): "When were you born?" (No reply.) "Did you hear what I asked? When is your birthday?"

Prisoner (sullenly): "Wot do you care? You ain't goin' to give me nothin'!"

HE CAN'T DELIVER

There is only one kind of businessman who should not advertise. Only one kind who should not tell the community of his plans, his policy, and his wares. The only kind of businessman who should not advertise is the one who hasn't the goods to deliver either in quantity or quality.

AT THE SIGN OF THE RED BOOT

THE RELIABLE SHOE SHOP

The Place to Buy Your Children's Shoes

If its Children's Shoes we earnestly solicit your approval of our many styles as well as quality and price

Goodyear Welt
Pearl Grey Oxfords
Dark Brown Oxfords
Dark Brown Mary Janes
Patent Leather Button, White Kid Top
High Top Two-Tone Dress, Lace
School Shoes, Button and Lace, Dark Brown and Two-Tone

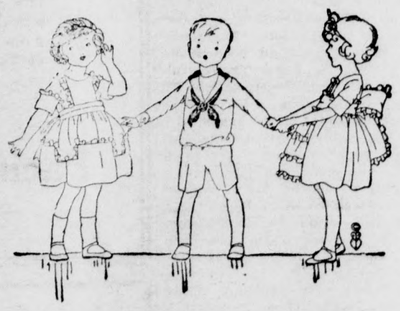

Smoked Elk, All Goodyear Welt. Sizes complete
Prices range on the above $2.75 to $5.00
Sizes—Infants', 5 to 8; Childs', 8½ to 11; Misses' and Boys', 11 to 2

BAREFOOT SANDALS—Sizes Complete
$1.50 to $2.00

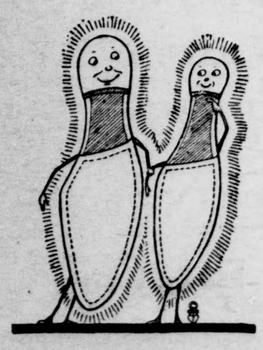

Our Shoe Repairing Gives the Best Wearing

YES, WE DYE SHOES

THE RELIABLE SHOE SHOP

A Constant Effort to Please

AT THE SIGN OF THE BIG RED BOOT

For Warmer Days

DRESS COOLER

WE HAVE ANTICIPATED HOT WEATHER FOR JULY, AND IT WILL SURELY COME. FOR YOUR COMFORT WE HAVE A NICE ASSORTMENT OF SILK UNDERWEAR IN SPLENDID QUALITY AT REASONABLE PRICES.

Camisoles, daintily lace trimmed,
$1.50 and $2.00

Silk Vests, with bodice top,
$2.25

Silk Teddies,
$3, $3.50, $4, $5, $7.50

Silk Bloomers,
$5.00

Philippine Embroidered Gowns, on a fine quality of Nainsook,
$3.50

Silk Hose, in white, black, cordovan brown and greys, at
$1.00 to $3.00 a pair

Also a splendid line of Sox, in short or three-quarter lengths, for the kiddies and larger girls; prices, 25c, 35c, 50c and 75c; light and dark colors.

Phone 122 J. J. ATWOOD CO. UPLAND

Here's How Mac's Ice-Creamy-Sodas Are Made----

Saucy Syrup—Singing songs to your Sipper!

Fruits and Berries—Natural foods, rich in vitamines, highly nutritious, easily assimilated!

Blended with bubbling, sparkling, cold, carbonated water, that brings out the Fruity flavors—

Enriched with a generous portion of good Ice Cream—

Served in a clean glass—with a smile!

IT'S MORE THAN A TREAT—
IT'S A LUSCIOUS LUNCH

Mac says so!

A Summer Suggestion That Never Fails—

Break the Ice with a box of Real Candy

A JAUNTY BOX OF JEVNE'S ALWAYS TURNS THE TRICK!
ASK "HUCKIE"—HE KNOWS!

Mac The Medicine Man

"Your Money's Worth—or Your Money Back"

THE REXALL STORE—PHONE MAC 72——UPLAND, CALIF.

CARD PA
J. G. JACO

Mr. and
and Mrs. V
were hosts
urday even
Mr. and M
clid avenue

Pretty de
flowers ma
attractive,
placed for
engaged th
evening.

Mrs. L.
Mashmeyer
first prizes
were given
Robert Koo
a delicious

The gues
Wm. Mash
Gillette, Mr
Mr. and Mr
Mrs. Chaun
Robert Koo
mona, Mr.
and Mrs.
Mrs. John
A. McCart
Mrs. Chas.
Head, Mr.
Mr. and Mr
Bailey of U

Four Days More
OF
THE BIG SALE

Final price reductions will be made on scores of lines for clearing away—Everything on sale—A buying opportunity for all that means the most unusual savings of the whole year—open at 8:30—come early.

1000 Yards "Bates" Dress Ginghams

This is a standard quality zephyr Gingham, 32 inches wide, and comes in the season's newest patterns and colors; plaids, checks and novelties; regular 45c value; on sale at, yard..... **27c**

Early customers will have a wonderful selection. Don't be late if you want to buy the best Ginghams at the lowest price in years.

Shoe Sale

Substantial reductions all through the stock; every pair on sale; our $12 and $15 grades marked down to..... **$9.85**

Our $10 and $11 grades in this sale now at..... **$8.85**

Bargain tables filled with extra specials. Good shoes at.. **$1.85 to 5.85**

About 100 pairs of Boys' Shoes, in button and lace styles, black or tan leathers; English or broader toes; your choice for..... **$3.85**

A few Barefoot Sandals left, in all sizes up to 2; on sale at..... **$1.85**

A few Keds at..... **$1.35**

And a host of odd lots in all styles at very special clean-up prices now

Bungalow Aprons

Women's and Children's Bungalow Aporns, $1 and $1.25 values; on sale at..... **59c**

Children's Sleeping Garments, Gowns and Dresses, values up to $3.50; grouped for final clean-up at, each..... **59c**

Smocks that were $1.50, on sale now at..... **39c**

A table of Infants' Shirts, Swiss Bonnets, small sizes Marcella Drawers, at..... **25c**

One lot of Smocks up to $4.50 values; to close out at..... **$1.49**

Wool Jersey

For capes and sport jackets; a dandy all-wool fabric, black or colors; 54 inches wide; per yard..... **$2.20**

All-wool Challies, in dainty patterns; $1.45 value; on sale at, per yard..... **95c**

All lines in all departments at reduced prices. This will be the last week of the Big Sale. New attractions every day. Prices cut to the core on countless articles. A day of bargain chances that you'll want to take advantage of. Come early in the morning.

Orange Belt Emporium
Pomona

PURITANS IN FOOLISH FIGHT

Stern Old Men of Long Ago Had Silly Idea They Could Prevail Against Dame Fashion.

Dress reformers of the present day, who deplore the abbreviated skirt and peek-a-boo waist, may be astounded to learn that even in the good old puritan times the lure of Dame Fashion had a bewitching effect on the young men and maidens.

Researches into the ancient laws of the Massachusetts Bay colony have revealed that the fathers had their own troubles with their offspring, who recognized a snappy style when they saw it.

In 1634, just four years after the arrival of Governor Winthrop's ships, the apparel question had become so pressing that the lawmakers tried their hands as fashion molders.

Here is the statute placed on the books in its original wording:

"The Court, takeing into consideration the greate, superfluous and unnecessary expences occasioned by reason of some newe and immodest fashions, as also the ordinary weareing of silver, golde and silke laces, girdles, hat bands, etc., hath therefore ordered that no person, either man or woman, shall hereafter make or buy apparell, either woolen, silke or lynnen, with any lace on it, silver, golde silke or threed, under the penalty of the forfecture of such cloathes.

"Provided, and it is the meaning of this court that men and women shall have liberty to weare out such apparell as they are nowe provided of, except the immoderate greate sleeves, slashed apparell, immoderate greate rayles, long wings, etc.

"This order to take place a fortnight after the publishing thereof."

STUDIOS ON WALLS OF ROME

Practical Plan to Provide Housing for Artists in the Confines of the Eternal City.

An attempt is being made by the commune of Rome to remedy the studio shortage—which is only one phase of the general housing crisis—by the original plan of allotting some of the more habitable towers and turrets in the ancient city walls to various artists.

Many of these old towers can be made perfectly habitable, and when fitted with electric light and comfortable furniture will provide large and picturesque studios for a number of painters. The "master of the walls," Signor Francesco Randone, has instituted a school of educative art for children in the tower of Belisarius.

The new artist tenants of the turrets and towers will have to assume the nominal duty of keepers or custodians in addition to their responsibility as tenants, but this duty will be only a formal one. Some of the new studios, though they have the disadvantage of being a little distant from the center of the city, will have fine views over the Campagna and will form extremely picturesque abodes. A kind of summer house in the Villa Borghese (the Hyde park of Rome) has been offered to a widely known artist without a studio.—Living Age.

PARTY NEWS.

There is so much to be told about the dinner party which was given to the boy and the girl adventurers!

There were little cards in front of everyone's place. The chairs were made of elmwood which Mr. Wood Elf had cut down and made. The waiters belong to a waiters' union called the Ready-To-Help union. They were relations to the Ever-Willing family.

In fact they were first cousins. The Ever-Willing family had had an engagement so they couldn't be at the dinner, but they sent a telegram of good wishes. It had been one of the messages which the courier, from the House of Secrets, had had to deliver on his way back from seeing the boy and the girl.

This was what the message said:

"Greetings to the boy.

"Greetings to the girl.

"And the best of luck to you both."

And how pleased they were. Later on, when they each made their speeches they thanked for the message most especially.

This message was read aloud by Master Thoughtfulness who had been chosen as the master of ceremonies for the dinner party. For, as Mrs. Get-The-Most-Out-Of-Life explained, he would be sure to make the party a great "go" and wouldn't forget anything.

The waiters at once began to serve the food. They looked like the little gnome the boy and girl had first met on their adventures, who had told them they would find the answers to their questions in the House of Secrets. He never went anywhere because he was too lazy and cared too much for a life of ease. And the waiters did look a great deal like him

Began to Serve.

except that they weren't so small, not nearly so small.

The girl told Mrs. Get-The-Most-Out-Of-Life that she thought the waiters looked something like the little gnome of the woods. To her surprise Mrs. Get-The-Most-Out-Of-Life said, "Yes, they're relations too."

"But they are very different," said the girl.

"Very," said Mrs. Get-The-Most-Out-Of-Life, "and the waiters here grew because they didn't want a life of ease like the little gnome. Their minds and their thoughts grew too.

"But you see how it is, creatures can all start out very much alike. They changed after they got started. The waiters went on and adventured and took hard roads because they wanted to get to their goal, and so they kept growing all the time."

"But it wouldn't be nice to have to wait all the time, I shouldn't think," said the girl.

"Dear me," said Mrs. Get-The-Most-Out-Of-Life, "they aren't always waiters. Mercy no! They are doing it this evening as a favor. And they do it for all our parties as a favor. That's why they say they belong to the Waiters' Ready-To-Help union. They're ready, not only to help, but to be waiters you see."

They were served a dinner such as they had never seen before, and certainly never tasted before. There was tomato soup which had been made from tomatoes, so Master Thoughtfulness said, which had been grown by Gardener Grow. He could always make things grow as his name said, and he had planted these tomatoes in a hotbed under a glass cover upon which the sun shone, and the tomatoes turned out to be the finest, biggest tomatoes which could be had.

There was chicken broiled and covered with a sauce which had been made by the Taste Twins. They were off now having their naps but they had done most of the cooking of the dinner. As Master Thoughtfulness also explained to the boy and the girl, the Taste Twins always knew just how much salt a thing needed and how much sugar and how much pepper. They didn't taste everything themselves as their names might make one think but they knew by instinct just how everyone felt about the taste of what they were cooking and so they made it to suit just about everyone. They understood so many tastes and just how things should be cooked and the girl and the boy certainly agreed that they did for they had never had such a fine dinner.

Some of those around the table made speeches during the dinner and the boy and the girl did too.

Tail Like a Toll Gate.

When is a dog's tail like a toll gate? —When it stops a waggin'—wagon.

LIZZIE HAS CHANGED HER MIND

Lizzie Bizzy was an innocent, trusting young person. She thought all men were good. Later, she decided some of them needed watching; then she believed all of them needed watching. Now she knows they need watching, but it can not be done.

Russia has found a way to keep the cities from growing too fast.

Transfer Your Funds—

On July 1st the new interest period begins. Now is the time to move your funds from the East, or place your idle funds in a Savings Account—in this Bank.

Interest will be paid from July 1st on all Savings Deposits made prior to July 10th.

CITIZENS SAVINGS BANK
AFFILIATED WITH
The Commercial National Bank
UPLAND, CALIFORNIA
"THE BANK FOR YOUR SAVINGS"

W. T. LEEKE.....President R. C. NORTON...Vice Pres.
H. C. MOORE.....Cashier

DIRECTORS
A. P. HARWOOD
R. C. NORTON W. T. LEEKE
M. H. BORDWELL F. L. PURVIS
G. B. HARRISON E. T. JORDON
(In Commercial National Bank Building)

To The June Bride

We have on exhibit a complete line of Furniture that's worthy of a place of honor in the New Homes to be made in June

WE COURTEOUSLY SOLICIT YOUR INSPECTION

Wright Bros. & Rice
THE FURNITURE MEN OF POMONA
SECOND and GAREY POMONA 239 SOUTH MAIN

READY FOR YOUR VACATION?

MAY WE HELP YOU WITH YOUR PLANS?

THE Agent of the Pacific Electric Railway nearest you has, or will procure for you, information of any one or all of the fifty or more Mountain Camps or Resorts reached by our lines or through its connections, and to most of them he can ticket you through.

The resorts of the Sierra Madre, San Bernardino and San Jacinto Mountains are not surpassed anywhere for beauty, comfort and reasonableness of charges; in fact, you lose none of the vacation joys and save money by visiting those near at home. Investigate them.

Pacific Electric Railway
O. A. SMITH, General Passenger Agent

BE ALL READY

TO ANSWER THE CALL TO THE OPEN ROAD

Monday, July 4th

NO MATTER WHAT MAKE OF CAR YOU OWN, IF IT DOES NOT GIVE YOU SERVICE WE CAN FIX IT SO IT WILL

BILL AND HIS EXPERTS KNOW HOW

Waterman Brothers
Phone 116-J Upland Garage

Peerless Struck
OIL SAND

AT 10:30 O'CLOCK MONDAY MORNING, JUNE 13TH, AT 2682 FEET

Peerless Was Cemented Off

ON SATURDAY, JUNE 18TH, AT 2692 FEET—A GOOD JOB

Peerless to Come in

As soon as the State Inspector certifies that the cementing off has permanently set and that any danger from water has been shut off. The State Corporation Commissioner has authorized the issuance of an additional block of stock to provide for payment of cementing off, additional casing and final drilling operations.

Limited Amount of Stock for Sale

The amount of this stock will be limited to cover the actual cost of the operations. It will be offered to stockholders and public at $1 a share, par, which is an unusual opportunity for the investing public to get in on the ground floor with the original stockholders in what is expected to be one of the best wells in the Hunting Beach Gusher Field. Applications for this stock may be mailed to—

Peerless Petroleum Co.
—AT ONTARIO, CALIFORNIA

STOCKWELL

Never Stretch

mattress

"Sleep—the death of each day's life"

SHADES of night mark the passing day. Welcome sleep—restful sleep fits us for each coming day.

The sleep we get depends not on the bed, but on the mattress which makes the bed **a bed.**

Stockwell **Never-Stretch** Mattresses invite the sort of sleep which is most welcome.

Scientifically made, they possess all good qualities with this distinguishing difference—they will never stretch.

Buy mattresses which will make your beds better beds—buy Stockwell Never-Stretch Mattresses at your dealers—

Sold by

Upland Furniture Company

MAKES ANY BED A BETTER BED-

Every-Day Prices at This Store

Large 2½-grate Pine	25c
Good Canned Corn	15c
3 lbs. United Coffee	$1.35
2 Tall Salmon	25c
1 lb. Cocoa	25c
Van Camp's Tomato Soup	3 for 25c
Van Camp's Spaghetti	10c
White Navy Chips	25c

And don't forget we deliver free

HENRY KLINDT

Phone 237

ORANGE SHIPMENTS IN EXCESS OF LAST YEAR

Orange growers of this vicinity have received word concerning the orange shipments from California for the citrus year starting November 1, 1920, to the effect that the shipments at this time are in excess of the record to this date in 1918, 1919 and 1920, and lemon shipments are less than those of 1920 by nearly half, 123 carloads less than in 1919 and nearly double those of 1918. Figures of the citrus report are announced by George Shattuck, manager of the Golden West Citrus Association at Tustin.

According to the figures given out by him, orange shipments for this season to date total 34,741 cars, as against 14,109 to this date in 1918, 29,947 in 1919 and 27,891 in 1920. The shipments include navels and valencias, the latter going into market about May 1.

The number of carloads of lemons shipped this year to date does not compare so favorably with records for 1920 and 1919, but the market situation is better so far as competition with foreign-grown lemons is concerned.

Where the California shippers today face competition of only 58,000 boxes of foreign lemons, this date in 1919 there were 202,400 boxes of foreign fruit on the market, 179,300 boxes in 1919, 237,850 boxes in 1918, 182,400 boxes in 1917, 147,900 boxes in 1916, and 241,700 boxes in 1915.

Shipments of lemons from California to date total 7076 cars, while the total to this date in 1920 was 1507, in 1919 it was 7189 and in 1918 it was 3888 cars.

Prices on lemons for the past few weeks have been have been very satisfactory and will make it possible for the growers to receive an average return that will encourage them in the industry.

Hundreds of boxes of lemons were dumped in creek beds during the early part of the friut year, when there was no demand for the fruit and it could not be sold at any price.

LET'S MOVE TO EATON RAPIDS

Evidently the girls of the Eaton Rapids high school are not going to let their city fiends put it all over them, if what we see can be believed. We don't have to leave town to see bare backs through georgette waists, teddy-bears through the petticoatless skirts, powder, paint, rolled up hose, etc. They are with us. But is it modest for high school girls to sit with their skirts at about their knees and exposing the bare space of leg from where the skirt leaves off to where the rolling hosiery begins? Is it modest for these flappers to wear "V"-necked waists which leave nothing to the imagina tion? It won't be necessary for you to read city newspapers about these things—just use your eyes!—Eaton Rapids Review.

SNAKES OF SEQUIN

Long snakes in shaded green sequins are found in evening gowns, ering a few inches of what the absence of sleeve leaves bare.

TROUT FISHING LAWS HAVE BEEN CHANGED

Under the new trout laws effective July 28, licensed anglers of all California will get acquainted with a 25-fish-per-day limit during a virtually State-wide season opening May 1 and curtailed to close October 31.

This will come as no special shock to the lower counties comprising this district. Phenomenal growth of our cities has reflected itself in an abnormal increase of rod and reel enthusiasm, so congesting the relatively few trout lakes and scanty streams adjacent thereto that all true sportsmen long since advocated shorter seasons and lower limits.

Trout fishing in the extreme south had come to be very much a matter of the Fish and Game Commission planting each year more heavily of fry to be snatched out prematurely as sorry "fingerlings" by the early Spring "salmon-eggers," before the little things had been left long enough in the streams to attain even decent size.

In the coastwise counties of fish and game districts 2 and 3 the new law makes a delay of a month in the long raiding to which the fish were exposed hitherto, in view of the mid-winter open season on "spawners."

Earlier closing represents only a month's cut in the fall anglers' innings in the lower counties, but it affects only those experts who have learned that to be the best time for taking big fish from the streams.

Reduction of the general limit to 25 trout will automatically encourage the releasing of "Fingerlings" when uninjured, as people will worry less about their total, and feel more like releasing the babies, since they can keep only half what they did. More fly-fishing will be done and sport will be better.

All trout fishing is limited to hook-and-line methods in the manner commonly known as angling.

Have you tried the new 10c package?

Dealers now carry both; 10 for 10c, 20 for 20c.

It's toasted.

LUCKY STRIKE CIGARETTE

The American Tobacco Co.

ROBERT WISELY

Contractor and Builder

I CARRY LIABILITY INSURANCE

Phone 605

UPLAND, - CALIFORNIA

Take Your DRY CLEANING To

WILSON'S TOGGERY

Agent for the Pomona Sanitary Laundry

SPECIAL ATTENTION given to

REAL ESTATE

G. T. Redmon

Office 216 Second Ave.

Office Phone 629-J

Res. Phone 222-J

SAY IT WITH FLOWERS

FRESH CUT FLOWERS ALWAYS ON HAND....

DESIGNS—BOUQUETS —SPRAYS—

Made to Order for All Occasions at Less Than City Prices

Telephone 102: Ask for Mr. Stewart or Mrs. Bentley

Flowers Delivered by Telegraph Anywhere in the United States or Canada

Armstrong Nurseries

408 N. EUCLID AV., ONTARIO

FOURTH OF JULY

And Fire Works

Fire Crackers at 6 packages for 25c to 10c package.

Lady Fingers, 2 packages for 25c.

Roman Candles Sky Rockets

Cascades Gushers Flower Pots

Star Mines Volcanoes Etc.

ALL KINDS OF SPARKLERS FOR THE KIDDIES—SALUTES FOR THE BIG BOYS

GET YOUR SUPPLY BEFORE SATURDAY NIGHT

Haury's Variety Store

Upland

Commercial Fertilizers

Call us for Quotations on this class of Fertilizers, as we have a price on Blood, High Grade Tankage, Cotton Seed Meals, Etc., that will certainly attract your attention.

GEO. H. SCHISLER

PHONE 87—POMONA

Legal Notices

No. 6347

IN THE SUPERIOR COURT OF THE STATE OF CALIFORNIA, IN AND FOR THE COUNTY OF SAN BERNARDINO.

NOTICE OF HEARING OF PETITION FOR PROBATE OF WILL

In the Matter of the Estate of Robert T. Nelson, Deceased.

Notice is hereby given that the petition of Marian E. Nelson for the probate of will of Robert T. Nelson, deceased, and for the issuance of letters testamentary thereon to Marian E. Nelson, will be heard at 10 o'clock A. M., on the 11th day of July, 1921, at the courtroom of Department 2 of the Superior Court of San Bernardino County, California.

Dated June 24th, 1921.

HARRY L ALLISON, Clerk.
By J. M. KILIAN, Deputy Clerk.
SWING & WILSON, Attorneys for Petitioner. 13t8

NOTICE OF ASSESSMENT

Assessment No. 12

Upland Foothill Water Company—Principal Place of Business, Upland, California

Notice is hereby given that at a special meeting of the Board of Directors, held on the 13th day of June, A. D. 1921, an assessment of three dollars ($3.00) per share was levied upon the subscribed capital stock of the Corporation, payable immediately to the Secretary of said Company, at its office, First National Bank Building, in the City of Upland, State of California.

Any stock upon which this assessment shall remain unpaid on the 15th day of July, 1921, will be delinquent and advertised for sale at public auction, and unless payment is made before, will be sold on Monday, August 1st, 1921, at 9 o'clock a. m., to pay the delinquent assessment, together with cost of advertising and expenses of sale.

By order of the Board of Directors.

H. S. WILSON, Secretary.

Notice Inviting Sealed Proposals or Bids

In the Matter of Road District Improvement No. 13

Notice is hereby given that the Board of Supervisors of the County of San Bernardino, State of California, will, on the 11th day of July, 1921, at the hour of 11 o'clock a. m. thereof, at the Chambers of said Board, in the Court House, in the city of San Bernardino, receive bids and proposals for doing the work proposed to be done in and by Resolution of Intention No. 13, heretofore adopted by said Board in the matter of said Road District improvement No. 13, which work is described as follows, to-wit:

The improvement of that portion of Turner Avenue, a public road situated in the County of San Bernardino, State of California, from the south line of San Bernardino Avenue, to a point 5,290 feet south thereof, as follows:

The construction of a cement concrete pavement along and in the roadway of said Turner Avenue from the south line of said San Bernardino Avenue to a point 5,290 feet south of said south line of said San Bernardino Avenue, including the pavement of the intersection of 24th street, 25th Street, 26th Street, 29th Street and the intersection of Feron Boulevard. Said pavement shall be four inches in thickness and 24 feet in width, excepting that between the south line of said San Bernardino Avenue and a point thirty feet south thereof, the said pavement shall increase in width as follows:

The east line or edge of said pavement, from said point, shall run northeasterly on a curve concave to the east with a radius of forty feet to the south line of said San Bernardino Avenue, and the west line or edge of said pavement from said point shall run northwesterly on a curve concave to the west with a radius of forty feet to the said south line of said San Bernardino Avenue. Said pavement and the work herein provided for, shall be constructed between the points at the places, along the lines, on the grades and in the manner shown on the plans, profiles and cross-sections therefor, and in acordance with the specifications for said work filed with the clerk of this Board on the 16th day of May, 1921, except as the boundaries of the district and the grades therein specified, may be changed at the hearing of the matter hereinafter mentioned, which specifications are made a part hereof, and which plans, profiles, cross-sections and specifications are numbered thirteen in the records of said matter, to which specifications, plans, profiles and cross-sections all persons are referred for further particulars as to said work, the manner of its construction and the material to be used therein.

Nothing herein provided shall be construed as requiring, nor shall any work herein specified be done within the roadway of any railroad or within any area which by law is required to be kept in order or repair by any person, firm or corporation having railroad tracks thereon.

For the costs and expenses of the work and the proceeding, bonds will be issued to the amount of the same, bearing interest at the rate of six per cent per annum, payable semi-annually, and one-twentieth part of the principal annually, all in gold coin and the aggregate principal of said bonds shall be paid and discharged within "twenty" years from the issue thereof.

A special fund for the payment of said bonds is to be constituted by the levy of special assessment taxes upon all land within a district to be known as "Road Improvement District No. 13 of the County of San Bernardino."

Such district being all that territory in the County of San Bernardino, State of California, within exterior boundaries as follows, towit:

Commencing at the northwest corner of the northeast one-quarter of the northwest one-quarter of Section 11, Township 1 south, range 7 west, S.B.B.&M.; thence east to the northeast corner of Lot 3 of said section 11, as said Lot 3 is shown on the map of Cucamonga Fruit Lands as per plat thereof recorded in Book 4 of Maps at page 8, Records of San Bernardino County; thence south to the southeast corner of Lot 14, in said Section 11, according to said map of said Cucamonga Fruit Lands; thence southwesterly to the northeast corner of Block B of North Cucamonga, as said block is shown upon the map of North Cucamonga of record in Book 13 of Maps at page 15, Records of San Bernardino County; thence south to the southeast corner of Block 62 of said North Cucamonga, according to the said map thereof; thence west to the southwest corner of said Block 62; thence southwesterly to the southeast corner of Block 61 of said North Cucamonga, according to said map thereof; thence west to the southwest corner of said Block 61; thence southwesterly to the southeast corner of Block 12 of West Cucamonga as said block is shown upon the map of West Cucamonga recorded in Book 13 of Maps at page 2 thereof, Records of San Bernardino County; thence west to the southwest corner of Block 11 of said West Cucamonga as shown on said map of said West Cucamonga; thence north to the northwest corner of Block 2 of said West Cucamonga as shown on said map of said West Cucamonga; thence west to the southwest corner of the northeast one-quarter of the southwest one-quarter of said Section 11, Township 1 South, range 7 west; thence north to the point of beginning said work is to be done under the provisions of the act of the Legislature of the State of California known as "Road District Improvement Act of 1907," and according to the specifications on file therefor, to which Act, and the said Resolution of Intention and all proceedings had thereunder, the attention of bidders is hereby directed and by this reference the same are made a part of this notice and to all of which reference is hereby made for further particulars.

All proposals or bids shall be accompanied by a check, payable to the order of the presiding officer of the Board of Supervisors of the County of San Bernardino, certified by a responsible bank, for an amount not less than 10 per cent of the aggregate of the proposal or bid, or by a bond, for said amount running to said presiding officer of the Board of Supervisors, signed by the bidder with two sureties, qualifying, each, in the said amount, over and above all statutory exemptions, before an officer competent to administer an oath. Said proposals or bids shall be for the furnishing of all materials, labor, tools and equipment necessary to do said work in accordance with said plans and specifications; that bonds shall be issued for the cost and expense of said work and proceedings as provided for in the resolution of intention; said proposals or bids shall be delivered to the Clerk of said Board of Supervisors on or before said hour of 11 o'clock A. M., July 11, 1921, and said Board will, in open session, at said hour, open, examine and declare the same, but no proposal or bid shall be considered unless accompanied by said check, or such bond, in terms satisfactory to said Board. The said Board of Supervisors reserve the right to reject any and all proposals or bids should it deem this for the public good, and to reject all proposals or bids other than the lowest regular proposal or bid of any responsible bidder.

HARRY L. ALLISON,
County Clerk and Ex Officio Clerk of the Board of Supervisors of San Bernardino County.
By R. H. MACK, Deputy. 11t4

NOTICE TO CREDITORS

In the Matter of the Estate of Thomas Gray, Deceased

Notice is hereby given by the undersigned administrator with the will annexed of the estate of Thomas Gray, deceased, to the creditors of and all persons having claims against the said deceased, to file them, with the necessary vouchers, within ten months after the first publication of this notice, in the office of the Clerk of the Superior Court of the State of California, in and for the County of San Bernardino, or to exhibit them, with the necessary vouchers, within ten months after the first publication of this notice to the said administrator at the law office of Pollock & Mitchell, Ontario, California, the same being the place of business in all matters connected with said estate of Thomas Gray, deceased.

Dated May 26th, 1921.

HAROLD C. MOORE,
Administrator with the Will Annexed of the Estate of Thomas Gray, Deceased.
POLLOCK & MITCHELL,
Attorneys for Administrator. 4t10

Notice of Commissioner's Sale of Real Estate Under Foreclosure of Mortgage

Under and by virtue of a Writ of Execution, reciting an Order of Sale and Decree of Foreclosure, issued out of the Superior Court of the State of California, in and for the County of San Bernardino, on the 14th day of June, 1921, in an action entitled George T. Miller, et al, plaintiff vs. Edward M. King, et al, defendants, being action numbered 18,143 of the files of said court; said decree being of record in Judgment Book 12, page 91, records of said County, wherein I am commanded to sell at public auction in the manner provided by law, all that certain real property situated in the County of San Bernardino, State of California, and bounded and particularly described as follows, to-wit:

The West 190 feet of Lot two (2) of Block One (1) of the Lynch Tract, in the City of Upland, County of San Bernardino, State of California, as per plat recorded in Book 14 of Maps, page 39, records of said county. Together with all and singular tenements, hereditaments and appurtenances thereunto belonging, or in any wise appertaining: To satisfy the judgment obtained by the plaintiffs against the defendants therein named.

NOW, THEREFORE, PUBLIC NOTICE IS HEREBY GIVEN, That on Monday, the 18th day of July, 1921, at the hour of 12:10 o'clock in the afternoon of that day at the east entrance of the County Court House of said County of San Bernardino, in the City of San Bernardino, County of San Bernardino, State of California, I will sell to the highest bidder for cash, legal money of the United States, all the above described real property, os so much thereof as may be necessary to satisfy said judgment.

Dated this 15th day of June, 1921.

R. W. MIFFLIN,
Commissioner Appointed by said Court.
Albert D. Trujillo,
Attorney for Plaintiffs. 10t10

Notice of Public Work

Notice is hereby given that the Board of Trustees of the City of Upland did, at a regular meeting thereof, on the 13th day of June, 1921, adopt Resolution of Intention No. 303, declaring that the public interest and convenience require and demand, and that it was the intention of said Board to close up, vacate and abandon that part of that certain alley lying and being in said city, shown upon the map of the Magnolia Tract of record in Book 9 of Maps at Page 15, records of San Bernardino County, and particularly described as follows:

The portion of said alley to be so closed, vacated and abandoned being that portion thereof extending from the south line of Ninth Street to a point in said alley 155 feet south thereof.

That the exterior boundaries of the district of lands to be benefited and affected by said work and improvement and to be assessed to pay the dama,e cost and expenses thereof is described as follows:

Commencing at the northwet corner of Block 43 of the Magnolia Tract as said Block is shown upon the map of said tract of record in Book 9 of Maps, Page 15, records of San Bernardino County; thence east to the northeast corner of said block; thence south to the southeast corner of said block; thence west to the southwest corner of said block; thence north to the point of beginning.

Reference is hereby made to said resolution of Intention for further particulars.

Any person interested may object to said work and improvement, or to the extent of said district by making written objections within ten days after the expiration of the time of the publication of the notice similar in substance to this notice, the date of the publication of which said notice is June 14th, 1921.

Dated this 13th day of June, 1921.

R. G. MANLEY,
Superintendent of Streets of the City of Upland. 9t4

CERTIFICATE OF CO-PARTNERSHIP

We, the undersigned, do certify that we are partners transacting business in this State, in the County of San Bernardino, City of Upland, under the firm, name and style of Lyell & Puckett; that the names in full of all the members of such partnership are T. W. Lyell and C. E. Puckett; that the place of our respective residences are set opposite our respective names hereto subscribed.

In witness whereof, we have set our hands this 14th day of June, 1921.

T. W. LYELL,
Residing at 329 Campus Avenue, Upland, California.
C. E. PUCKETT,
Residing at 329 Campus Avenue, Upland, California.

State of California, County of San Bernardino, ss.

On this 14th day of June, in the year 1921, before me, Isaac Jones, a Notary Public in and for said County and State, residing therein, duly commissioned and sworn, personally appeared T. W. Lyell and C. E. Puckett, known to me to be the persons whose names are subscribed to the within instrument, and they acknowledged to me that they executed the same.

Witness my hand and official seal at said County.

ISAAC JONES,
Notary Public in and for the County of San Bernardino, State of California. 11t10

NOTICE OF ASSESSMENT

Lemon Heights Water Company—Location of Principal Place of Business, 274 B Street, Upland, San Bernardino County, California.

Notice is hereby given that at a meeting of the Board of Directors, held on the 16th day of June, 1921, an assessment of $5.00 per share was levied upon each and every share of the subscribed capital stock of the Corporation, payable immediately to F. W. Palmer, the Secretary of the Corporation, at the office of the Corporation, 274 B Street, Upland, San Bernardino County, California.

Any stock upon which this assessment shall remain unpaid on the 1st day of August, 1921, will be delinquent and advertised for sale at public auction and unless payment is made before, will be sold on Monday, the 22d day of August, 1921, at 10 o'clock a. m., to pay the delinquent assessment together with cost of advertising and expense of sale.

By order of the Board of Directors.

F. W. PALMER, Secretary.
Office, 274 B Street, Upland, California. 10t6

Colonial Theatre
UPLAND

PROGRAM

TONIGHT

CHARLES CLARY IN

"SUNSET JONES"

A Hallroom Comedy

"In Bad Again"

And a New SCENIC

WEDNESDAY AND THURSDAY

THOMAS MEIGHAN IN

"The City of Silent Men"

A Paramount Picture

Also a Mack Sennett Comedy

"My Goodness"

And "SCREEN SNAPSHOTS"

Special Attraction

WEDNESDAY NIGHT

MR. H. C. WIRE

With His Piano Accordion

DON'T MISS IT!——REGULAR PRICES

MR. THOS. H. WELLS AT THE ORGAN.

PHONE 166J

MILK

Clean, wholesome milk is Nature's best food. Use Pasteurized for safety.

ONTARIO-UPLAND CREAMERY

Phone 77 ONTARIO

The only dairy in Ontario and Upland that can furnish you any dairy product when you want it.

Want Ads

FOR SALE

FOR SALE—Blackberries. Telephone 646-W, Ontario, Matlian ranch. 13t2*

FOR SALE—Baby chicks; 1000 chicks for sale this week. Ontario Hatchery, 920 East D street, Ontario. Phone 611-J. 13t1

FOR SALE—1920 Ford coupe, $100 in extras, $100 below market value; save $200. Call 254-R. 13t2

FOR SALE—Choice potatoes, 2 cents per pound. Phone Upland 225-R.

FOR SALE—Cheap; white mare 10 years old, 1300 pounds. Phone 10-J-1 noon and evenings. 11t4

FOR SALE—Rabbits; either alive or dressed. Phone 213-W. 103t16*

FOR SALE—Hay; oat, alfalfa and barley, delivered anywhere. Browning's Transfer, phone 196. 9t8

FOR SALE—1916 Buick, in good condition. See J. L. Grahame. 12t4

FOR RENT

FOR RENT—5-room furnished house, 662 First avenue. 13t1*

FOR RENT—3 rooms, furnished; also 5-room cottage. Phone 54-W. A. H. Lawrence. 13t3*

FOR RENT—4 rooms, good location. 623 Second ave. Phone 390-J. 11t3

FOR RENT—¾ acre, fenced, with house, city water, electricity; $10 per month. Address Mrs. J. B. Hawthorne, Huntington Beach. 12t3

FOR RENT—Piano, at Mrs. Clark's, Third avenue, near 10th. Address Mrs. J. B. Hawthorne, Huntington Beach. 12t3

MISCELLANEOUS

WANTED—Team work, orchard work preferable. Phone 1-R Upland evenings. Satisfaction guaranteed. 11t8

BLACKBERRIES, 8 cents box; pick them yourself. Phone 275-J. 13t1

PLEASE NOTICE—We still have a few desirable 5 and 10-acre cherry and apple lands for $10 per acre down, nothing more for 5 years; this land is ready to plant; plenty of water; also some full bearing improved orchards. See us before the best is gone. Empire Realty Mortgage Co. 13t3

WANTED—Money for investment; $100 up, one year, pays 8 per cent; investigate. Marshall G. Williamson treasurer, 441 First avenue, Upland. Phone 115-W-2. 13t4

HYDRATED lime for your soil; no other lime equal to it; $5.50 per ton, car lots, here; $6.50 per ton in sacks. H. B. Matthews, 801 Summit avenue, Pasadena, Cal. 13t4*

FOR EXCHANGE—Soda fountain and candy, $3,500, want auto; 20 acres peaches, Chino, $20,000, want grove; 7 acres grove, good buildings, close in $17,000; want residence. If you want to exchange your property see F. B. Chaffee, 108 N. Euclid avenue, Ontario, Calif. 12t2

THE Burton Co., manufacturers of Upland Pure Lemon Syrup, Orange Syrup and Grapefruit Syrup, has been incorporated and has received a charter from the State of California; the Corporation Commissioner of the State of California has approved its application and issued its permit to issue stock, and you are now afforded an opportunity to become a "ground floor" stockholder in this company; the company has a plant in Upland, and one in Chicago, and is a going, paying business; stock will be sold until further notice at $1 per share. The Burton Company, Upland, Calif. The Commissioner of Corporations does not recommend or indorse the purchase of this security. 12t2

LIST your property with Wm. Plasman, real estate and insurance. 204 South Vine, Ontario. Phone 617. 11t4*

FOUND—Tail gate of a delivery truck, No. 289915. Owner can have same by paying for this ad. 13t1

SEEING

ONTARIO

Through Her Events

Fire of unknown origin yesterday afternoon destroyed a large barn and 100 tons of barley and alfalfa hay at the ranch of Wiley A. Poindexter of South Archibald avenue. The loss is estimated at between $2500 and $3000. Only a small insurance was carried on the hay, and Poindexter is reported to have been hard hit by the fire. This is the second barn the rancher has lost within a year. A baling outfit had just completed its work, and it is thought possible that a spark from the baling machine may have been responsible for the blaze. The Ontario fire department made a quick run, but the fire had gained such headway, being one great mass of flames, that no attempt was made to fight it. A valuable cow was saved from the barn by the firemen. The wind blew the flames away from the ranch house, which was not endangered.

Mike, the Airedale dog, whose departure with O. J. Moore almost proved fatal for his master, Arthur C. Ohlsen, former soldier, seriously ill at the time in a military hospital at Tucson, Ariz., was reunited with that master yesterday, and it would be difficutl to say which appeared the happier. Mike went through many battles of the world war with Ohlsen's pal, who dying, left the dog to him. At Tucson, Ohlsen entrusted Mike to the care of Moore, but when the latter departed for Ontario he failed to notify the owner he was taking the dog with him. Ohlsen was led to believe that Mike had been stolen, and as soon as he was able came to Southern California in search. He found Moore Saturday, but a fresh difficulty presented itself, for the latter reported that Mike had disappeared, having jumped from his motor car the other side of Cajon Pass when returning from Victorville. Ontario officers and members of Ontario post, American Legion, convinced that Ohlsen's very life depended on the finding of his pet, for he is still a sick man, did all in their power to aid in the search. Legion friends set out at once for the scene of Mike's disappearance and were back today with the highly prized animal, which they found at a farmhouse near Hesperia. Before taking Mike to Los Angeles, where he is spending the Summer, Ohlsen brought him around to the police station to allow the canine to shake hands with Chief of Police W. O. Hardy.

The funeral of Mrs. Paul Wright Nichols, whose death Sunday afternoon at Loma Linda sanitorium came as a great shock to her many friends, will be held tomorrow morning at 10 o'clock from Christ Episcopal Church, with the Rev. Richard H. Gushee officiating. Mrs. Nichols, who was prominent in Ontario society and popular in a large circle of friends, had been ill less than two weeks, having suffered a peculiar stroke about the middle of June while in a Los Angeles cafe chaperoning the young women who were elected to the queen's court at the recent Homecoming Day celebration. At that time she was hurried to the California hospital, but was removed on the following day to her home here. A few days ago she was taken to Loma Linda for treatment, and was thought to be improving nicely, when she suddenly took a turn for the worse. Interment tomorrow will be in Bellevue Cemetery.

As a benefit to the clubhouse fund of the Current Events Club, Mrs. Geo. A. McCrea and Mrs. Isaac Jones are to entertain with a community garden party Friday evening at the beautiful home of the former, 803 North Euclid avenue. The grounds of the McCrea home will be gay with many Japanese lanterns and informality will mark the occasion. There will be a delightful musical program and among the artists contributing will be Miss Mayme Pollock, whose rare ability as a whistling soloist is attracting wide attention. It is planned also to have community singing, under the direction of S. Earle Blakeslee. Tempting refreshments are to be served by a bevy of pretty girls.

Looked forward to with more than ordinary interest is the delightful entertainment planned by the social committee of the Narod Union Church for Thursday evening, the affair to be the first of a series of similar events planned for the Summer. For this first affair the committee has been fortunate in securing Prof. Williams of Pomona college, an entertainer of national reputation, who will give an evening of sleight-of-hand. The program will be augmented by Mrs. William Kuhnley, contraltor, who will be heard in solos, with violin obligato by Mr. Kuhnley and with Mrs. Albert P. Davis at the piano. The entertainment is scheduled for 7:30, and there will be no admission charge. A silver offering will be taken.

The matter of the Pacific Electric charging higher rates from Los Angeles to Ontario and other inland cities than it charges to Coast towns at a similar distance, was last night called to the attention of the directors of the Ontario Chamber of Commerce by F. C. Bell. This was referred to the transportation committee of the Chamber for an immediate investigation. The question of Ontario joining with other cities of the orange belt in issuing booster booklets to be distributed at the coming Elks' convention in Los Angeles was referred to the advertising committee, with power to act.

NOTICE OF MEETING OF THE COUNTY BOARD OF EQUALIZATION

Notice is hereby given that the Board of Supervisors of San Bernardino County, State of California, will meet on Tuesday, July the 5th, 1921, at the hour of 10 o'clock A. M., at the office of said Board of Supervisors in the Courthouse in the City of San Bernardino, County of San Bernardino, State of California, to examine the Assessment Books and equalize the assessment of property in the County of San Bernardino. Said Board will continue in session for that purpose from time to time, until the business of Equalization is disposed of, but not later than the third Monday in July, to-wit: July 18th, 1921.

HARRY L. ALLISON,
County Clerk and Ex Officio Clerk of the Board of Supervisors.
By R. H. MACK, Deputy. 13t2

A thought for today BY C.E. GRIER'S THINKER

IT HAS ALWAYS BEEN SOMEONE'S FIRE. SOME DAY IT MAY BE YOURS—INSURE!

Doing without fire insurance is reckless gambling, we believe. And it is demonstrated that other thinking businessmen feel that way about it. Let our insurance protect your dwelling and place of business from loss.

REAL ESTATE INSURANCE C.E. Grier PHONE 85 COMMERCIAL NATIONAL BANK BLDG

REAL ESTATE
INSURANCE

C. E. GRIER

Phone 85

Commercial National Bank Bldg.

NOTICE

B. P. O. ELKS

Ontario Lodge 1419, B. P. O. Elks, will be installed at the California Theater at 8 P. M. Wednesday, June 29th, 1921.

All Elks in this vicinity are cordially invited to be present. A barbecue from 5 P. M. to 7 P. M.

(Signed) J. H. GORDON,
Secretary.

ANNOUNCEMENT

We are now open in the Colonial Theater Building and ready to serve you with delicious Butter-kist Pop Corn, the best of cold drinks and Alfred's Pure Ice Cream.

A full line of fresh candy bars; just the thing for the children.

Cones 6c Ice Cream pint 35c Quart 65c

GIVE US A TRIAL

L. J. LONGWORTH

"SERVES YOU RIGHT"

Vulcanizing GOODYEAR

TAKE IT FROM

GRAHAME

THAT:

If this advertisement combines the poetry of Shakespeare and the graceful philosophy of Emerson—which it doesn't—it would still be an advertisement, and you would take the statements made herein with reservation.

Still, Grahame's retreads are mighty good: they must be. The proof is that the people who have been buying them for years got them originally through the personal recommendation of some satisfied user—before they were advertised.

Grahame's Service Station

Phone 42 Second Avenue at Tenth Street

Reduced Prices On Sport Skirts

For The Holidays

Pure Wool Plaids—Box and Knife Pleats—
Reduced to $10.75

White Silk and Satin Sport Skirts—
Reduced to $10.75

PLAIN TRICOLETTE BLOUSES
White, Tan, Flesh, Pearl Grey, Rust—
Reduced to $3.95

CAMPBELL'S READY-TO-WEAR SHOP

UPLAND, CALIFORNIA